[redacted] ARCH 21219
LD
5171
.S4
c.2

Spring Hill College
Catalogues, 1900-1905.

[redacted] ARCH 21219
LD
5171
.S4
c.2

Spring Hill College
Catalogues, 1900-1905.

THOMAS BYRNE MEMORIAL LIBRARY
SPRING HILL COLLEGE
MOBILE, ALABAMA (36608)

Date Due

Apr 14			
Dec 8			

SOUTH VIEW OF COLLEGE.

AD MAJOREM DEI GLORIAM.

CATALOGUE

OF

SPRING HILL COLLEGE

(ST. JOSEPH'S)

NEAR MOBILE, ALA.

1900-1901.

MOBILE:

COMMERCIAL PRINTING CO., PRINTERS AND BINDERS,
1901.

SPRING HILL COLLEGE,

FOUNDED IN 1830.

CHARTERED AS A COLLEGE BY THE LEGISLATURE OF ALABAMA IN 1836.

EMPOWERED BY POPE GREGORY XVI TO GRANT DEGREES IN PHILOSOPHY AND THEOLOGY AUGUST 20TH, 1840.

S.H.
LD
5171
.S4

BOARD OF TRUSTEES.

REV. WILLIAM J. TYRRELL, S. J.,

PRESIDENT.

REV. AUGUSTIN C. PORTA, S. J.

REV. THOMAS D. MADDEN, S. J.

REV. THEOBALD W. BUTLER, S. J.

REV. AUGUSTINE J. HUGH, S. J.

121219
1900-1905
121219

FACULTY.

1900-01

REV. WILLIAM J. TYRRELL, S. J.,

PRESIDENT.

REV. AUGUSTIN C. PORTA, S. J.,

VICE-PRESIDENT.

Prefect of Studies and Discipline.

REV. THOMAS D. MADDEN, S. J.,

SECRETARY.

REV. THEOBALD W. BUTLER, S. J.,

CHAPLAIN.

REV. AUGUSTINE J. HUGH, S. J.,

TREASURER.

REV. JAMES DE POTTER, S. J.,

Lecturer on Christian Doctrine. Professor of Mental Philosophy in the Classical Course. Librarian.

MR. ANTHONY L. KUNKEL, S. J.,

Professor of Mathematics, Astronomy, Physics and Chemistry.

REV. LOUIS E. NICOLET, S. J.,

Professor of Mental Philosophy in the Commercial Course.

REV. MICHAEL KENNY, S. J.,
Rhetoric.

REV. LOUIS A. PARIS, S. J.,
Poetry. French.

MR. EMILE J. BAEHR, S. J.,
First Grammar Class. German.

MR. LEO M. BELLOCQ, S. J.,
Second Grammar Class. Stenography.

REV. FRANCIS X. TWELLMEYER, S. J.,
Third Grammar Class.

MR. AUGUSTINE E. FIELDS, S. J.,
First Commercial Class.

MR. ALPHONSE J. YOUNG, S. J.,
Second Commercial Class. French.

MR. JOHN CLEMENTS, S. J.,
Third Commercial Class. Spanish.

MR. FRANCIS X. FINEGAN, S. J.,
Preparatory Class. Typewriting.

MR. PETER P. McDONNELL, S. J.,
Trigonometry. Geometry.

MR. THOMAS F. CLARKE, S. J.,
Algebra. Geometry.

REV. ALEXIUS A. McLAUGHLIN, S. J.,
Spanish. Bookkeeping.

PREFECTS.

REV. LOUIS E. NICOLET, S. J.
MR. AUGUSTINE E. FIELDS, S. J.
MR. THOMAS F. CLARKE, S. J.
MR. PETER P. McDONNELL, S. J.

ASSISTANT PREFECTS.

MR. EMILE J. BAEHR, S. J.
MR. ALPHONSE J. YOUNG, S. J.

MR. AUGUST STAUB,
MR. ANGELO SUFFICH, } *Professors of Music.*

MR. PAUL BOUDOUSQUIE,
Professor of Drawing and Caligraphy.

W. M. MASTIN, M. D.,
Attending Physician.

Prospectus.

SPRING HILL COLLEGE is built on a rising ground, five miles distant from Mobile and elevated one hundred and fifty feet above the sea-level. It enjoys a constantly refreshing breeze, which renders its situation both agreeable and healthy. The surrounding woods afford the most pleasant summer walks. A never-failing spring at the foot of the hill, and within the college grounds, furnishes an abundant and lasting supply of water to a beautiful lake where the students may safely enjoy the beneficial exercise of swimming. Long experience has proved that, owing to its position, the College is entirely exempt from those diseases which prevail at certain seasons in the South.

The College was incorporated in 1836 by the Legislature of Alabama, with all the rights and privileges of a university, and empowered in 1840 by Pope Gregory XVI. to grant degrees in Philosophy and Theology.

The Directors of the Institution are members of the Society of Jesus, which, from its origin, has devoted itself to the education of youth. They will endeavor to show themselves deserving of the confidence reposed in them by evincing on all occasions a paternal solicitude for the health and comfort of those entrusted to their charge, by sparing no pains to promote their advancement, and by keeping a careful and active watch over their conduct. The exercise of their authority will be mild, without being remiss, in enforcing that strict discipline and good order so essential for the proper culture of both mind and heart. By this two-fold education, which is based upon Religion and Morality, they will exert all their

energies not only to adorn the minds of their pupils with useful knowledge, but also to instil into their hearts solid virtue and a practical love of the duties which they will have to discharge in after life.

The public worship of the Institution is that of the Catholic Religion. However, pupils of other denominations are received, provided that, for the sake of order and uniformity, they are willing to conform to the exterior exercises of worship.

The plan of instruction is established on a large scale, and is calculated to suit not only the wants, but also the progress of society. It consists of three principal courses, under the names of PREPARATORY, COMMERCIAL and CLASSICAL.

I. The PREPARATORY COURSE is intended to last *one* year, and embraces Spelling, Writing, the elements of English Grammar, History, Geography, Arithmetic, and Christian Doctrine, so as to fit the younger students for a higher class in either the Commercial or Classical Course.

II. THE COMMERCIAL COURSE is intended to last *four* years. *First Year.*—Corresponding to the first year of the Classical Course, Latin and Greek excepted. *Second Year.*—Corresponding to the second and third years of the Classical Course, Latin and Greek excepted. *Third Year.*—Corresponding to the fourth year of the Classical Course, Latin and Greek excepted. To the ordinary branches of the Classical Course is added an Elementary Course of Natural Philosophy. *Fourth Year.*—Corresponding to the fifth and sixth years of the Classical Course, Latin and Greek excepted.

III. The CLASSICAL COURSE is intended to last *six* years, as follows: *First Year.*—Inferior Grammar Class. *Second Year.*—Middle Grammar Class. *Third Year.*—Superior Grammar Class. To these classes belong a graduated teaching of the Latin, Greek and English Grammars, with corresponding oral and written exercises, and easy essays in Composition, besides Penmanship, Bookkeeping, History, Geography, Arithmetic, Algebra, Declamation and Christian Doctrine. *Fourth Year.*—Poetry Class. *Fifth Year.*—Rhetoric Class. In these classes, besides Latin and Greek, special attention is paid to Analysis and to Descriptive, Narrative, Poetical and Oratorical

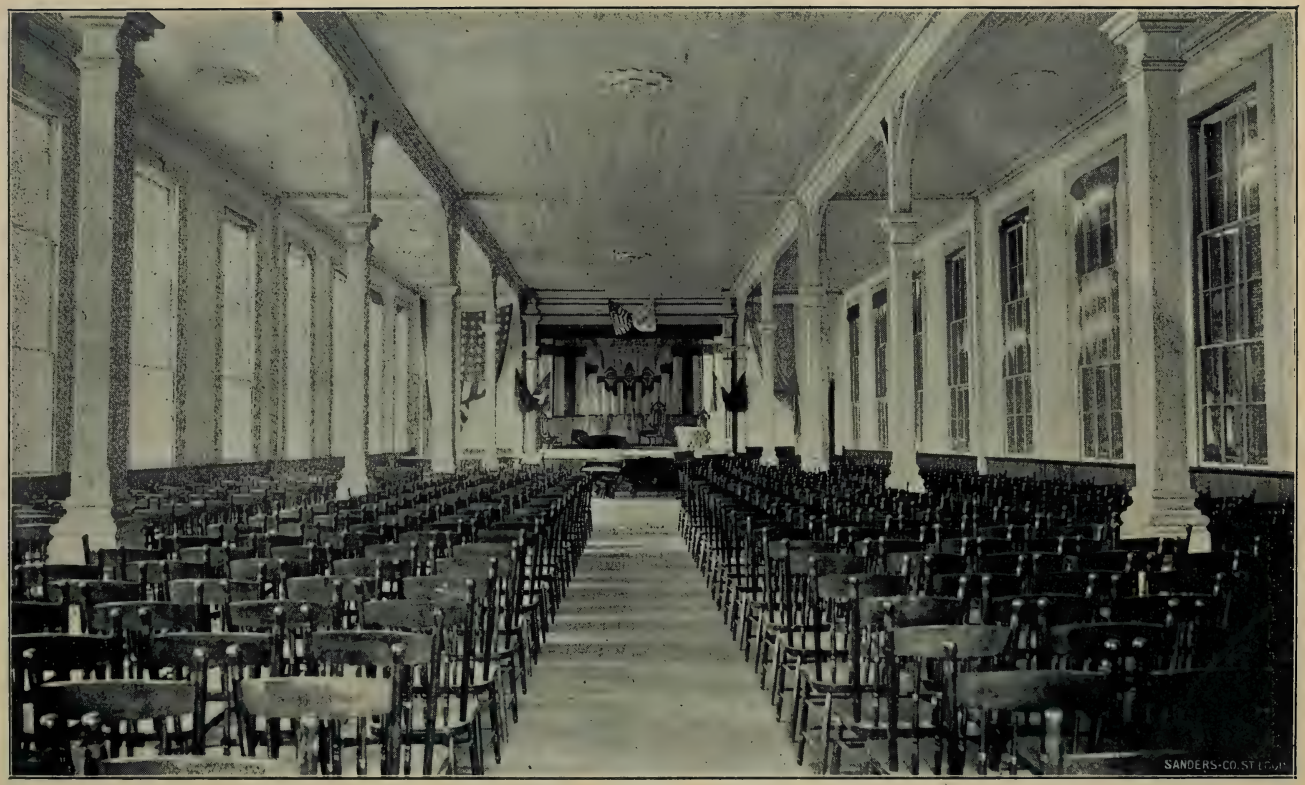

EXHIBITION HALL.

Composition; also to Algebra, Geometry, Trigonometry, Surveying, Analytical Geometry, and to the evidences of Religion. *Sixth Year.*—Philosophy. This class embraces the study of Logic, Metaphysics and Ethics, which are taught in Latin; also Natural Philosophy, Chemistry, Astronomy, Higher Mathematics and the evidences of Religion. At the end of this course the degree of A. B. is conferred on such as are, on examination, found deserving of the honor. A second year of Philosophy at the college, attended with success, or a two years' practice in a learned profession, will entitle to the degree of A. M.

Although these three courses embrace, respectively, one, four and six years, still the period may be protracted, no student being allowed to pass into a higher class unless he has undergone a successful examination at the end of the academic year. No promotion takes place in consequence of the examination at the end of the first term, except in behalf of uncommon talent and application.

French, German, Spanish, form separate courses, are optional, and are taught without extra charge.

The age of admission is from nine to fifteen years. It is required that the pupils know previously how to read and write.

Any one coming from another school or college must exhibit satisfactory testimonials from the directors of the same and subject himself to an examination, which will determine what class he has to enter.

Towards the end of each term a report is sent to the parents or guardians, stating the condition of health, conduct, application, progress, rank in class, together with the result of the semi-annual examination. Every month, marks of merit or demerit are publicly proclaimed, sanctioned by reward or penalty.

Leave of absence will not be granted to the students except for reasons deemed imperative by the President of the College.

The correspondence of the students is subject to the inspection of the Vice-President.

All books must be submitted to the inspection of the Vice-President before they can be allowed circulation in the College. The use of tobacco is not permitted. No boxes containing pro-

visions are allowed to be sent to the students except during the Christmas holidays.

The necessary outfit for each student comprises at least two suits of clothes, one overcoat, two pairs of shoes, two hats or caps, six shirts, six undershirts, three night-shirts, twelve collars, six pairs of drawers, twelve pairs of socks, twelve handkerchiefs, six neckties, six towels, two bath towels, six napkins, a goblet, a knife, a fork, a spoon, brushes, combs and other toilet requisites.

All articles of clothing must be marked with the student's name in full; the other articles must be marked at least with his initials.

In regard to visits, the following regulations are earnestly recommended to the attention of parents, as they intimately concern the advancement of the students and the good order of the College:

1st. The time for visiting those students whose parents live in Mobile, or vicinity, is on Sundays and Thursdays from 1 to 5 p. m. in winter, and from 3 to 6 p. m. in summer.

2d. Students from Mobile who have obtained satisfactory marks for conduct and application are allowed to visit the city on the first Thursday of each month. The other students, whose parents live at a greater distance, are not allowed to go to the city, except when visited on holidays by their parents or guardians, and accompanied by them.

3rd. All visitors, even parents, should avoid as much as possible withdrawing the pupils from class or study.

TERMS.

PAYABLE HALF-YEARLY IN ADVANCE.

Entrance Fee, first year only	$ 10 00
Board, Tuition, Washing, Bed and Bedding, *per annum*	300 00
Medical Fees, *per annum*	10 00

Students of the Philosophy Class and of the first Commercial Class pay $10 for the philosophical apparatus and supply of chemicals. Graduation fees, $10.

EXTRA CHARGES.

Drawing, per month	$ 5 00
Piano, per month	8 00
For use of Piano	1 00
Violin or Flute, per month	8 00
Vocal Music, per month	4 00
Brass Instrument, per month	8 00
Stenography, per month	2 00
Typewriting, per month	2 00
Vacation at College for students too distant from home	80 00

N. B.—1: No deduction is made for any absence less than a month, and when made it is only for board and tuition. 2: Books and stationery are furnished by the College at the expense of the parents. 3: No advance is made by the College for Books, Clothing, Travelling, Dentistry, Pocket Money, etc., beyond the deposit left with the Treasurer. Therefore, parents who desire the College to furnish their sons with any article must, besides the paying of charges, advance a certain sum for the purpose, and renew it when exhausted. All pocket money should be deposited with the Treasurer, and the quantity to be allowed specified—for instance, 25 cents per week. 4: When, at the end of the session, the students are to be sent home, all accounts must have been previously settled and the travelling expenses forwarded, if the balance on deposit should be insufficient.

For further information apply to the

REV. W. J. TYRRELL, S. J., PRESIDENT.

Course of Studies

FOR THE

Degree of Bachelor of Arts.

PHILOSOPHY CLASS.

Evidences of Religion—Schouppe's Course of Religious Instruction. Lectures.

Logic and Metaphysics — Jouin's Prælectiones Philosophiæ. Lectures by the Professor.

Ethics—Jouin's Elementa Philosophiæ Moralis. Lectures by the Professor.

Mathematics—Mechanics. Geometrical Optics. Elements of Differential and Integral Calculus.

Astronomy—Newcomb and Holden's Astronomy. Lectures by the Professor.

Natural Philosophy—Avery's Natural Philosophy. Lectures by the Professor.

Chemistry—Avery's Chemistry. Lectures on Inorganic and Organic Chemistry.

RHETORIC CLASS.

Christian Doctrine—Schouppe's Course of Religious Instruction. Practical Instructions.

Latin—Cicero—Pro Ligario, Pro Milone, Pro Marcello, Pro Lege Manilia. Horace—Odes, Epodes, Satires and Epistles. Tacitus—Annals.

Greek — Demosthenes — De Corona, Philippics. St. John Chrysostom—Eutropius Sophocles—Œdipus Tyrannus, Antigone. Æschylus—Prometheus Bound.

English—Coppens' Oratorical Composition. Analysis of the Masterpieces of American and British Orators. Analysis of the speeches in Milton's Paradise Lost.

Mathematics—Solid Geometry. Trigonometry, Plane and Spherical. Surveying. Analytical Geometry.

History—Modern History, from the Crusades to the present epoch.

Geography—Mitchell's Ancient completed.

Elocution—Once a week.

POETRY CLASS.

Christian Doctrine—Deharbe's Large Catechism, Part III. Practical Instructions.

Latin—Yenni's Grammar—Prosody. Cicero—In Verrem, Pro Archia Poeta. Livy. Virgil's Æneid—Books I and II; Book V, Description of the Public Games; Book IX, Nisus and Euryalus. Horace—Odes, Ars Poetica.

Greek—Yenni's Grammar—Dialects, Prosody. Homer's Iliad. Euripides—Iphigenia in Aulis, Hecuba.

English—Coppens' Practical Introduction to English Rhetoric. Murray's Lessons in English Literature. Shakespeare—Julius Cæsar, Macbeth. Choice Specimens of Lyric, Elegiac and Didactic Poetry.

Mathematics—Algebra reviewed. Plane Geometry.

History—Modern History, from Augustus to the Crusades.

Geography—Mitchell's Ancient.

Book-keeping—Double Entry.

Elocution—Once a week.

FIRST GRAMMAR CLASS.

Christian Doctrine—Deharbe's Large Catechism, Part II. Practical Instructions.

Latin—Yenni's Grammar—Syntax repeated with all the notes, etc. Cicero—In Catilinam. Sallust—Catilina, Jugurtha. Virgil—Eclogues, I, IV, IX; Georgics.

Greek — Yenni's Grammar — Syntax, Accents. Xenophon—Anabasis.

English—Harvey's Grammar—Syntax reviewed. Elements of Composition. Goldsmith — Traveller, Deserted Village. Gray's Elegy.

Mathematics — Arithmetic reviewed. Wentworth's School Algebra.

History—Outlines of Ancient History.

Geography—Sadlier's Excelsior—Asia, Africa, Oceanica.

Book-keeping—Single Entry.

Elocution—Once a week.

Penmanship—Daily practice.

SECOND GRAMMAR CLASS.

Christian Doctrine—Deharbe's Large Catechism, Part I. Practical Instructions.

Latin—Yenni's Grammar—Etymology repeated with all the notes, etc.; Syntax without the notes. Cæsar—De Bello Gallico. Nepos. Phædrus.

Greek—Yenni's Grammar—Contract nouns, adjectives, verbs; tense formations; verbs in *mi;* deponent verbs, verbal adjectives; irregular verbs; adverbs, propositions, conjunctions; easier rules of Syntax. Lucian—Dialogues.

English — Harvey's Grammar. Syntax. Selections from Irving's Sketch Book.

Arithmetic—From percentage to the end.

Algebra—Wentworth's School Algebra.

History—Hassard's United States.

Geography— Sadlier's Excelsior—Central America, South America, Europe.

Elocution—Once a week.

Penmanship—Daily practice.

THIRD GRAMMAR CLASS.

Christian Doctrine—Catechism of the Council of Baltimore. Practical Instructions.

Latin—Yenni's Grammar—Etymology without the notes; easier rules of syntax. Epitome Historiæ Sacræ. Cicero—Letters.

Greek—Yenni's Grammar—Nouns, adjectives, regular verbs. Æsop's Fables.

English—Harvey's Grammar. Tales from Shakespeare.

Arithmetic—Wentworth's Arithmetic—Decimals, Multiples and Measures, Common Fractions, Compound Quantities.

History—Kerney's United States.

Geography—Sadlier's Excelsior—North America.

Elocution—Once a week.

Penmanship—Daily practice.

Course of Studies

IN THE

Commercial Classes.

SUPERIOR COMMERCIAL CLASS.

Evidences of Religion—Schouppe's Course of Religious Instructions. Lectures.

Logic and Metaphysics—Coppens' Logic and Mental Philosophy. Lectures by the Professor.

Ethics—Coppens' Moral Philosophy. Lectures by the Professor.

English—Coppens' Oratorical Composition. Analysis of the Masterpieces of American and British Orators. Analysis of the speeches in Milton's Paradise Lost.

Mathematics—Solid Geometry. Trigonometry, Plane and Spherical. Surveying. Analytical Geometry. Mechanics.

Astronomy—Newcomb and Holden's Astronomy. Lectures by the Professor.

Natural Philosophy—Avery's Natural Philosophy. Lectures by the Professor.

FIRST COMMERCIAL CLASS.

Christian Doctrine—Deharbe's Large Catechism, Parts II and III. Practical Instructions.

English—Coppens' Practical Introduction to English Rhetoric. Murray's Lessons in English Literature. Shakespeare—Julius Cæsar, Macbeth. Choice Specimens of Lyric, Elegiac and Didactic Poetry.

Mathematics — Arithmetic reviewed. Algebra completed. Plane Geometry.

Natural Philosophy — Avery's Elements. Lectures by the Professor.

Chemistry—Avery's Elements. Lectures by the Professor.

History—Outlines of Ancient and Modern History.

Geography.....Sadlier's Excelsior—Asia, Africa, Oceanica.

Book-keeping—Double Entry.

Elocution—Once a week.

SECOND COMMERCIAL CLASS.

Christine Doctrine—Deharbe's Large Catechism, Part I. Practical Instructions.

English—Harvey's Grammar—Syntax, Elements of Composition. Selections from Irving's Sketch Book. Goldsmith—Traveller, Deserted Village.

LAKE AND TERRACE.

THE GOLD MEDAL

FOR

EXCELLENCE IN HISTORY

WAS MERITED BY

JOSEPH M. WALSH.

NEXT IN MERIT:

JAMES A ALFORD. JOSHUA J. BROWN.

DONOR:

REV. PAUL FAGET, S. J.,

NEW ORLEANS, LA.

THE GOLD MEDAL

FOR

EXCELLENCE

IN

PENMANSHIP

(JUNIOR DIVISION)

WAS MERITED BY

LOUIS E. FAGET.

DONOR:

A FRIEND OF EDUCATION,

MOBILE, ALA.

A CLASS ROOM.

COLLEGE CHURCH.

A PARLOR VIEW

THE GOLD MEDAL

FOR THE

BEST COMPOSITION

IN

MORAL PHILOSOPHY

WAS MERITED BY

TISDALE J. TOUART.

SUBJECT:

CAPITAL PUNISHMENT.

DONOR:

REV. THOMAS P. CASSIDY,

WARRINGTON, FLA.

THE GOLD MEDAL

FOR THE

BEST ENGLISH ESSAY

WAS MERITED BY

C. ANDREW LELONG.

SUBJECT:

LAFAYETTE.

DONOR:

VERY REV. C. T. O'CALLAGHAN, D. D., V. G.,

MOBILE, ALA.

THE GOLD MEDAL

FOR THE

BEST LATIN COMPOSITION

WAS MERITED BY

MAXIMIN D. TOUART.

NEXT IN MERIT:

JOSEPH M. WALSH, EDWARD B. DREAPER,

P. LESTANG SARPY.

DONOR:

REV. D. SAVAGE,

MONTGOMERY, ALA.

THE THOMAS BYRNE
MEMORIAL LIBRARY
SPRING HILL COLLEGE,
SPRING HILL, ALA.

THE GOLD MEDAL

FOR THE

BEST GREEK COMPOSITION

WAS MERITED BY

MAXIMIN D. TOUART.

NEXT IN MERIT:

EDWARD B. DREAPER. TISDALE J. TOUART.

DONOR:

REV. P. A. O'REILLY,

BIRMINGHAM, ALA.

THE GOLD MEDAL

FOR

PHYSICAL SCIENCES

WAS MERITED BY

TISDALE J. TOUART.

NEXT IN MERIT:

GEORGE S. McCARTY.

DONOR:

RICHARD H. FRIES,

PENSACOLA, FLA.

THE GOLD MEDAL

FOR

EXCELLENCE IN MATHEMATICS

(FIRST GRADE)

WAS MERITED BY

JOHN J. SCHNEIDER.

NEXT IN MERIT:

LEON J. LANDRY. JOSHUA J. BROWN.

DONOR:

MR. WILLIAM McDONNELL,

MOBILE, ALA.

THE GOLD MEDAL

FOR

EXCELLENCE IN MATHEMATICS

(SECOND GRADE)

WAS MERITED BY

THOMAS P. NORVILLE.

NEXT IN MERIT:

EUGENE V. COSTELLO. VIVIAN McCORMICK.

JAMES G. RAPIER.

DONOR:

MRS. J. L. DARRAGH,

GALVESTON, TEXAS.

THE GOLD MEDAL

FOR

EXCELLENCE IN ELOCUTION

WAS MERITED BY

EDWARD B. DREAPER.

NEXT IN MERIT:

ROBERT A. FLAUTT. JOHN H. RYAN.

JOHN J. SCHNEIDER.

DONOR:

REV. D. O'SULLIVAN, S. J.,

TAMPA, FLA.

YENNI HALL

Mathematics—Wentworth's Arithmetic—From Percentage to the end. Wentworth's Algebra, to Equations of the Second Degree.
History—Hassard's United States.
Geography—Sadlier's Excelsior — Central America, South America, Europe.
Book-keeping—Single Entry.
Elocution—Once a week.
Penmanship—Daily practice.

THIRD COMMERCIAL CLASS.

Christian Doctrine—Catechism of the Council of Baltimore. Practical Instructions.
English — Kerney's Grammar and Exercises. Gilmour's Fourth Reader.
Arithmetic — Wentworth's Arithmetic — Decimals, Multiples, Common Fractions and Compound Quantities.
History—Kerney's United States.
Geography—Sadlier's Excelsior—North America.
Elocution—Once a week.
Penmanship—Daily practice.

Preparatory Course of Studies.

Christian Doctrine—Catechism of the Council of Baltimore. Practical Instructions.
English — Kerney's Grammar—Etymology. Gilmour's Third Reader. Creery's Speller.
Arithmetic—Wentworth's Arithmetic.
History—Gilmour's Bible History.
Geography—Sadlier's Primary.
Penmanship—Daily practice.

THESES

PROPUGNANDAE AD GRADUM A. B.

—IN—

Collegio Sti Josephi Spring Hill,

DIE 16 JUNII, 1901.

EX LOGICA.

1. Veritas logica tum simplici apprehensioni, tum judicio inest.
2. Falsitas logica non simplici apprehensioni, sed soli judicio inest.
3. Scepticismus sive ut factum sive ut doctrina absurdus est.
4. Certa est existentia corporum a nobis distinctorum.
5. Auctoritas testimonii humani potest gignere certitudinem.
6. Ratiocinio potest comparari cognitio nova et certa.
7. Neque divina revelatio, neque consensus est criterium veritatis.
8. Neque caecus instinctus naturae, neque testimonium conscientiae est supremum criterium veritatis.
9. Evidentia objectiva est supremum criterium veritatis.

EX ONTOLOGIA.

1. Notio entis est simplicissima et communissima.
2. Notio entis ut sic contrahitur ad inferiora non per compositionem metaphysicam sed per compositionem logicam.

3. Ultima ratio omnis possibilitatis intrinsecae est sola divina essentia.

4. Conceptus substantiae est objective realis.

5. Non repugnat quaedam accidentia existere sine subjecto.

6. Principium causalitatis est absolute certum.

EX COSMOLOGIA.

1. Mundus a Deo creatus est.

2. Mundus non est absolute optimus, sed relative.

3. Miracula sunt possibilia et cognoscibilia.

EX PSYCHOLOGIA.

1. Existit in homine principium vitale quod anima vocatur.

2. Anima humana est essentialiter et quantitative simplex et spiritualis.

3. Anima humana est natura sua immortalis, et in perpetuum vivet.

4. Homo in multis actionibus praeditus est libertate.

EX THEOLOGIA NATURALI.

1. "Deum existere", est propositio immediate evidens quoad se, sed non quoad nos.

2. Existentia Dei demonstratur argumentis metaphysicis, physicis et moralibus.

3. Deus est ens perfectissimum, simplicissimum, omnipotens, aeternum.

4. Deus providentia sua res omnes gubernat.

EX ETHICA.

1. Finis ultimus naturalis hominis est perfecta beatitudo naturalis.

2. Objectum beatitudinis humanae necessarium et de se sufficiens est Deus.

3. Sunt actiones per se et natura sua honestae vel inhonestae.

4. Existit lex naturalis, cujus generaliora praecepta ignorari nequeunt ab homine habente usum expeditum rationis.

5. Homo actionibus suis potest mereri apud Deum.

6. Homo lege naturali obligatur ad cultum Dei tum internum tum externum.

7. Mendacium, suicidium et duellum prohibentur lege naturali.

8. Jus acquirendi proprietatem generatim spectatum est jus naturale.

9. Homo natura sua inducitur ad vitam in societate cum aliis degendam.

10. Auctoritas civilis gaudet potestate legislativa, executiva et judiciaria.

11. Auctoritas civilis habet jus atrociora quaedam crimina plectendi paena capitis necnon jus belli gerendi.

CANDIDATI:

BROOKS, A. F. MCCARTY, G. S.
LELONG, C. A. RYAN, J. H.
TOUART, T. J.

Problems

Proposed at the Competitive Examination for the Gold Medal in the Sciences.

1.—What is the distance between two small bodies charged respectively with 75 and 68 units of electricity, which repel one another with a force of 8.4 dynes in air?

2.—A pebble is dropped into a well, and, after $6\frac{1}{2}$ seconds, the splash is heard. If the velocity of sound under the circumstances is 1152 feet per second, what is the distance passed over by the pebble before reaching the surface of the water?

3.—A 13-inch steel projectile weighing 1100 lbs. was fired at the walls of Morro Castle, Santiago. A charge of 550 lbs. of powder gave it a muzzle velocity of 2100 ft. per second. If all the energy were converted into heat, what amount of ice at —10° C. could be converted into steam at 302° F. by the heat produced by the concussion? The resistance of the air is to be neglected.

4.—Hydrogen is generated from K and H_2O. How many grams of $KClO_3$ must be used to produce the oxygen needed to combine with all the hydrogen generated by 7.8 grams of potassium?

5.—A cylindrical tower 100 ft. high has an external diameter of 20 ft. The walls are 24 in. thick. If a constant inflow keeps the tower full, in how long a time will the outflow through a 6 in. pipe, 10 feet from the bottom, be equal to the contents of the tower?

Catalogue of Students.

1900-01

ADAMSON, PAUL R. ..... Baltimore, Md.
AILLOUD, ALPHONSE ..... Merida, Yucatan.
ALFORD, JAMES A. ..... Arbroth, La.
ALSINA, JOHN ..... New Orleans, La.
ALSINA, VICTOR ..... Barcelona, Spain.
ANTON, RICHARD ..... Havana, Cuba.
BADEAUX, HENRY A. ..... Lockport, La.
BECKER, VERNON C. ..... Mt. Vernon, Ala.
BLANCHETTE, CLYDE ..... Beaumont, Tex.
BLOUIN, FRANCIS R. ..... Bayou Lafourche, La.
BLOUIN, LOUIS J. ..... Bayou Lafourche, La.
BORDENAVE, PAUL G. ..... New Orleans, La.
BOUDOUSQUIE, JOHN A. ..... Mobile, Ala.
BOUDREAUX, DENNIS O. ..... Houma, La.
BOYLAN, THEOBALD ..... Montgomery, Ala.
BROOKS, ADOLPH F. ..... Baton Rouge, La.
BROWN, JOSHUA J. ..... Glencoe, La.
BURGUIERES, ERNEST A. ..... New Orleans, La.
BURGUIERES, HENRY A. I. ..... New Orleans, La.
CAILLOUET, ERNEST J. ..... Houma, La.
CASSERLY, JAMES C. ..... New Orleans, La.
CHOPPIN, GEORGE A. ..... New Orleans, La.
CLARK, HARRY A. J. ..... Jacksonville, Fla.
CLAUDET, HENRY R. ..... Lockport, La.
COSTELLO, CLARENCE A. ..... Chattanooga, Tenn.
COSTELLO, EUGENE V. ..... Chattanooga, Tenn.
COSTELLO, RAYMOND J. ..... Chattanooga, Tenn.
COWLEY, LOYOLA T. ..... Mobile, Ala.
COWLEY, STANISLAUS P. ..... Mobile, Ala.
DAVIS, RICHARD P. ..... Mobile, Ala.
DARRAGH, ALBERT M. ..... Franklin, La.
DARRAGH, LEONARD C. ..... Franklin, La.
DORLON, GEORGE A. ..... Mobile, Ala.
DREAPER, EDWARD B. ..... Mobile, Ala.
DUCHAMP, JOSEPH H. ..... St. Martinville, La.

Dufilho, Marc J. ..... New Orleans, La.
Dupas, Paul L. ..... Galveston, Tex.
Dupont, Emile W. ..... Houma, La.
Dupre, Ralph ..... New Orleans, La.
Echezabal, Pedro R. ..... Havana, Cuba.
Escalante, Ernesto E. ..... Merida, Yucatan.
Esnard, Rene ..... Matanzas, Cuba.
Faget, Charles P. ..... New Orleans, La.
Faget, John C. ..... New Orleans, La.
Faget, Louis E. ..... New Orleans, La.
Flanagan, John T. ..... Chicago, Ill.
Flautt, Robert A. ..... New Orleans, La.
Fossier, Walter S. ..... New Orleans, La.
Frederic, Solomon H. ..... Scranton, Miss.
Garcia, Raphael G. ..... Caibarien, Cuba.
Giuli, Francis A. ..... Mobile, Ala.
Goette, Clarence ..... Donaldsonville, La.
Goicoechea, Juan ..... Havana, Cuba.
Hale, Theodore P. ..... Gulfport, Miss.
Hill, Walton H. ..... Montgomery, Ala.
Hymel, Alfred H. ..... Killona, La.
Hymel, David P. ..... Killona, La.
Ingersoll, Lionel ..... St. Louis, Mo.
Johnston, Arthur S. ..... Jackson, Miss.
Kearns, P. Leo ..... Lebanon, Ky.
Keith, Nestor L. ..... San José, Costa Rica.
Kenedy, George M ..... Laredo, Tex.
Kenedy, John G. ..... Corpus Christi, Tex.
Kern, Bennie J. ..... Yazoo City, Miss.
Klingman, Eli F. ..... Houma, La.
Klingman, Maurice E. ..... Houma, La.
Klos, Walter S. ..... Belle Helene, La.
Lanata, Sidney J. ..... Biloxi, Miss.
Landry, Leon J. ..... New Iberia, La.
Larue, Ferdinand L. ..... New Orleans, La.
Lasseigne, George A. ..... Laplace, La.
Laughlin, Sidney G. ..... New Iberia, La.
Lelong, Andrew C. ..... New Orleans, La.

38

MANN, WESLEY.....Galveston, Tex.
MARTINEZ, JOHN F.....Belle Helene, La.
MEININGER, JULIUS C.....Galveston, Tex.
MONCLA, LOUIS.....Marksville, La.
MUELLER, FREDERIC.....Selma, Ala.
MURRAY, HARRY R.....Mobile, Ala.
MCADAM, WILLIAM A.....New York City.
MCCARTY, GEORGE S.....Sandersville, Ga.
MCCARTY, THOMAS Y.....Sandersville, Ga.
MCCORMICK, VIVIAN.....Yazoo City, Miss.
MCDONALD, THOMAS W.....Mobile, Ala.
MCDONNELL, OWEN.....Mobile, Ala.
MCGRATH, THOMAS J.....Brookhaven, Miss.
MCHARDY, GEORGE G.....New Orleans, La.
MCHARDY, WILLIAM C. F.....New Orleans, La.
MCNAMEE, JOHN.....Ensley City, Ala.
NEELY, JOHN.....Mobile, Ala.
NICROSI, JOHN M.....Montgomery, Ala.
NORVILLE, THOMAS P.....Mobile, Ala.
OBIAS, AMADO.....Havana, Cuba.
O'NIELL, HERBERT E.....Baldwin, La.
ORY, DANIEL J.....Laplace, La.
ORY, JOSEPH L.....St. John, La.
OTIS, ALBERT M.....New Orleans, La.
OTIS, SIDNEY L.....New Orleans, La.
PATOUT, GASTON R.....New Iberia, La.
PATOUT, SIDNEY.....New Iberia, La.
PFISTER, LOUIS.....New Orleans, La.
POWERS, EDWARD J.....Mobile, Ala.
PREJEAN, GEORGE P.....Donaldsonville, La.
QUINTERO, JULIAN P.....Campeche, Yucatan.
QUINTERO, RAPHAEL.....Campeche, Yucatan.
RAPIER, JAMES G.....Mobile, Ala.
RENOUDET, JOSEPH A.....New Iberia, La.
REYNAUD, OSCAR.....Lutcher, La.
REYNAUD, RAOUL F.....Lutcher, La.
ROUGON, ADOLPH.....Chenal P. O., La.
ROUGON, ARTHUR.....Chenal P. O., La.

STUDY HALL.

ROUGON, ISIDORE B.....Chenal P. O., La.
ROUGON, JOHN B.....Chenal P. O., La.
ROUGON, VILAS J.....Chenal P. O., La.
ROUGON, ZACHARY H.....Chenal P. O., La.
RYAN, JOHN H.....Chicago, Ill.
RYAN, JOSEPH M.....Lockport, Ill.
RYAN, LAWRENCE E.....Chicago, Ill.
SAAVERIO JOHN I.....Havana, Cuba.
SANDOZ, ROBERT.....Opelousas, La
SARPY, LESTANG P.....New Orleans, La.
SAVINI, CHARLES A.....New Orleans, La.
SCHNAIDER, JOSEPH A.....Guadalajara, Mex.
SCHNAIDER, WILLIAM M.....Guadalajara, Mex.
SCHNEIDER, JOHN J.....Pearl River, La.
SCOTT, JOHN G.....Charlottesville, Va.
SHUGRUE, JOHN J.....Mobile, Ala.
SIERRA JOSE.....Santiago, Cuba
SMITH, HERBERT R.....Franklin, La.
SMOKEY, CHARLES H.....Plaquemine, La.
SPOTSWOOD, CHASE W.....Mobile, Ala.
SPOTSWOOD, HARRY I.....Mobile, Ala.
SRIBER, CHARLES A.....New Orleans, La.
STAEHLE WILLIAM A.....New Orleans, La.
STOLLENWERCK, AMASA D.....Greensboro, Ala.
STRAUSS, BERNEY L.....Mobile, Ala.
SULLIVAN, RUSSELL C.....Pensacola, Fla.
TETE, JOSEPH.....New Orleans, La.
TOUART, MAXIMIN D.....Summerville, Ala.
TOUART, TISDALE J.....Summerville, Ala.
TOUJAN, SIDNEY H.....Houma, La.
URETA, ERNESTO R.....Orizaba, Mex
VILLAMIL, DOMINGO J.....Havana, Cuba.
VILLAMIL, EMILIO E.....Havana, Cuba.
VILLAMIL, JOSE A.....Havana, Cuba.
VILLAMIL, WILLIAM H.....Havana, Cuba.
VILLARS, HENRY A.....New Orleans, La.
WALSH, JOSEPH M.....Mobile, Ala.
WARREN, RUDOLPH A.....Key West, Fla.
WELSH, BERNARD E.....New Orleans, La.

21219

A. M. D. G.

Societies.

SODALITY OF THE BLESSED VIRGIN MARY.

The object of this Society is to cultivate among its members a religious spirit, and the practice of devotion to the Mother of God.

OFFICERS.

Rev. J. DePotter, S. J	*Director.*
A. F. Brooks	*Prefect.*
T. J. Touart	*First Assistant.*
J. H. Ryan	*Second Assistant.*
G. S. McCarty	*Secretary.*
H. A. Villars S. Cowley	*Sacristans.*

MEMBERS.

J. A. Alford,
H. A. Badeaux,
V. Becker,
J. L. Blouin,
P. J. Bordenave,
D. O. Boudreaux,
J. J. Brown,
J. C. Casserly,
E. B. Dreaper,
J. H. Duchamp,
E. E. Escalante,
C. Goette,
A. H. Hymel,
L. J. Landry,
S. C. Laughlin,
W. A. McAdam,
S. L. Otis,
L. Pfister,
G. P. Préjean,
J. A. Renoudet,
J. B. Rougon,
R. Sandoz,
P. L. Sarpy,
D. J. Villamil.

SOCIETY OF THE HOLY ANGELS.

This Society has for its object, to foster among the younger students a spirit of filial love for the Blessed Virgin, the Queen of Angels, and to encourage them in the practice of virtue and piety.

OFFICERS.

REV. C. M. WIDMAN, S. J ..... *Director.*
M. D. Touart ..... *Prefect.*
J. M. Walsh. ..... *First Assistant.*
V. J. Rougon ..... *Second Assistant.*
H. R. Murray, F. A. Giuli ..... *Sacristans.*

MEMBERS.

J. A. Boudousquié,
E. J. Caillouet,
L. T. Cowley,
W. S. Fossier,
D. P. Hymel,
F. L. Larue,
T. Y. McCarty,
T. J. McGrath,
E. J. Powers,
I. B. Rougon,
J. G. Scott,
E. E. Villamil,
E. A. Burguiéres,
H. A. Clark,
S. H. Frederic,
T. P. Hale,
E. F. Klingman,
J. C. Meininger,
T. W. McDonald,
G. G. McHardy,
T. P. Norville,
Z. H. Rougon,
R. C. Sullivan,
W. H. Villamil.

ALTAR BOYS' ASSOCIATION.

This Society is established to add solemnity to Divine Worship, and to cherish in the hearts of its members devotion to the Blessed Sacrament.

OFFICERS.

Mr. L. M. Bellocq, S. J.....*Director.*
M. D. Touart.....*Prefect.*
J. A. Boudousquié.....*Secretary.*
H. R. Murray.....*Censor.*

MEMBERS.

H. A. Clark,
E. V. Costello,
F. A. Giuli,
T. P. Hale,
D. P. Hymel,
E. F. Klingman,
F. L. Larue,
T. P. Norville,
T. Y. McCarty,
T. W. McDonald,
G. G. McHardy,
J. C. Meininger,
E. J. Powers,
J. G. Rapier,
L. E. Ryan,
J. G. Scott,
W. H. Villamil,
J. M. Walsh.

LITERARY SOCIETIES.

The object of these Societies is the cultivation of eloquence by means of debates, dramatic readings, and declamations.

SENIOR.

OFFICERS.

First Term.	Second Term.	
Rev. J. DePotter, S. J.	REV. J. DEPOTTER, S. J	*Director.*
C. A. Lelong,	T. J. Touart	*President.*
J. H. Ryan,	C. A. Lelong	*Secretary.*
T. J. Touart,	A. S. Johnston	*Censor.*

MEMBERS.

J. A. Alford,
A. F. Brooks,
P. G. Bordenave,
C. H. Costello,
E. B. Dreaper,
P. L. Dupas,
R. A. Flautt,
L. J. Landry,
G. S. McCarty,
L. Pfister,
J. J. Schneider,
R. H. Smith,
H. A. Villars.

JUNIOR.

OFFICERS.

First Term.	Second Term.	
Rev. L. A. Paris, S. J.	REV. L. A. PARIS, S. J	*Director.*
J. M. Walsh,	M. D. Touart	*President.*
M. D. Touart,	J. M. Walsh	*Secretary.*
E. J. Powers,	E. J. Powers	*Censor.*

MEMBERS

J. A. Boudousquié,
H. A. Clark,
E. V. Costello,
F. A. Giuli,
F. L. Larue,
H. R. Murray,
T. P. Norville,
J. G. Rapier,
L. E. Ryan,
W. H. Villamil.

THE SPRING HILL REVIEW.

PUBLISHED BY

THE STUDENTS OF SPRING HILL COLLEGE.

MOBILE, ALA.

STAFF.

MR. A. E. FIELDS, S. J.....*Moderator.*
T. J. Touart, '01.....*Editor-in-Chief.*

J. H. Ryan, '01
C. A. Lelong, '01
M. D. Touart, '03
P. L. Dupas, '03
T. P. Norville, '04
} *Associate Editors.*

A. S. Johnston, '01
C. A. Costello, '02
} .....*Athletic Editors.*

R. H. Smith, '01.
R. A. Flautt, '03.
} .....*Business Managers.*

E. B. Dreaper, '02
J. M. Walsh, '03,
} .....*Advertising Managers.*

Remittances, literary contributions and business letters should be addressed:

THE SPRING HILL REVIEW,

SPRING HILL COLLEGE,

Mobile, Ala.

PHILHARMONIC SOCIETIES.

The object of these Societies is to add solemnity to religious and literary festivals, and to give the members an opportunity of improving themselves in the practice of instrumental music.

MANDOLIN CLUB.

Prof. A. Suffich,
Prof. A. J. Staub,
J. A. Boudousquié,
C. A. Costello,
J. C. Faget,
L. E. Faget,
P. L. Kearns,
S. J. Lanata,
T. Y. McCarty,
L. Pfister,
J. G. Rapier,
Z. H. Rougon,
M. D. Touart.

JUNIOR BRASS BAND.

OFFICERS.

Mr. L. M. Bellocq, S. J. ..... *President.*
Prof. A. Suffich ..... *Director.*
M. D. Touart ..... *Vice President.*
J. G. Rapier ..... *Secretary.*
T. W. McDonald ..... *Censor.*

MEMBERS.

C. Blanchette,
F. R. Blouin,
J. A. Boudousquié,
W. S. Fossier,
D. P. Hymel,
F. L. Larue,
T. J. McGrath,
G. G. McHardy,
A. M. Otis,
Z. H. Rougon,
L. E. Ryan,
J. G. Scott,
C. W. Sriber,
W. H. Villamil.

COLLEGE ORCHESTRA.

OFFICERS.

REV. L. A. PARIS, S. J.

PROF. A. J. STAUB. PROF. A. SUFFICH.

MEMBERS.

Mr. E. J. Baehr, S. J.,
P. G. Bordenave,
J. A. Boudousquié,
E. B. Dreaper,
E. E. Escalante,
J. C. Faget,
L. E. Faget,
A. H. Hymel,
P. L. Kearns,
G. M. Kenedy,
L. Pfister,
J. G. Rapier,
J. H. Ryan,
L. E. Ryan,
R. Sandoz,
J. A. Schnaider,
M. D. Touart,
T. J. Touart,
D. J. Villamil,
E. E. Villamil.

COLLEGE CHOIR.

OFFICERS.

REV. L. A. PARIS, S. J ..... *Director.*
Prof. A. J. Staub ..... *Organist.*

MEMBERS.

E. B. Dreaper,
P. L. Dupas,
A. H. Hymel,
L. J. Landry,
G. S. McCarty,
L. Pfister,
J. H. Ryan,
R. Sandoz,
T. J. Touart.

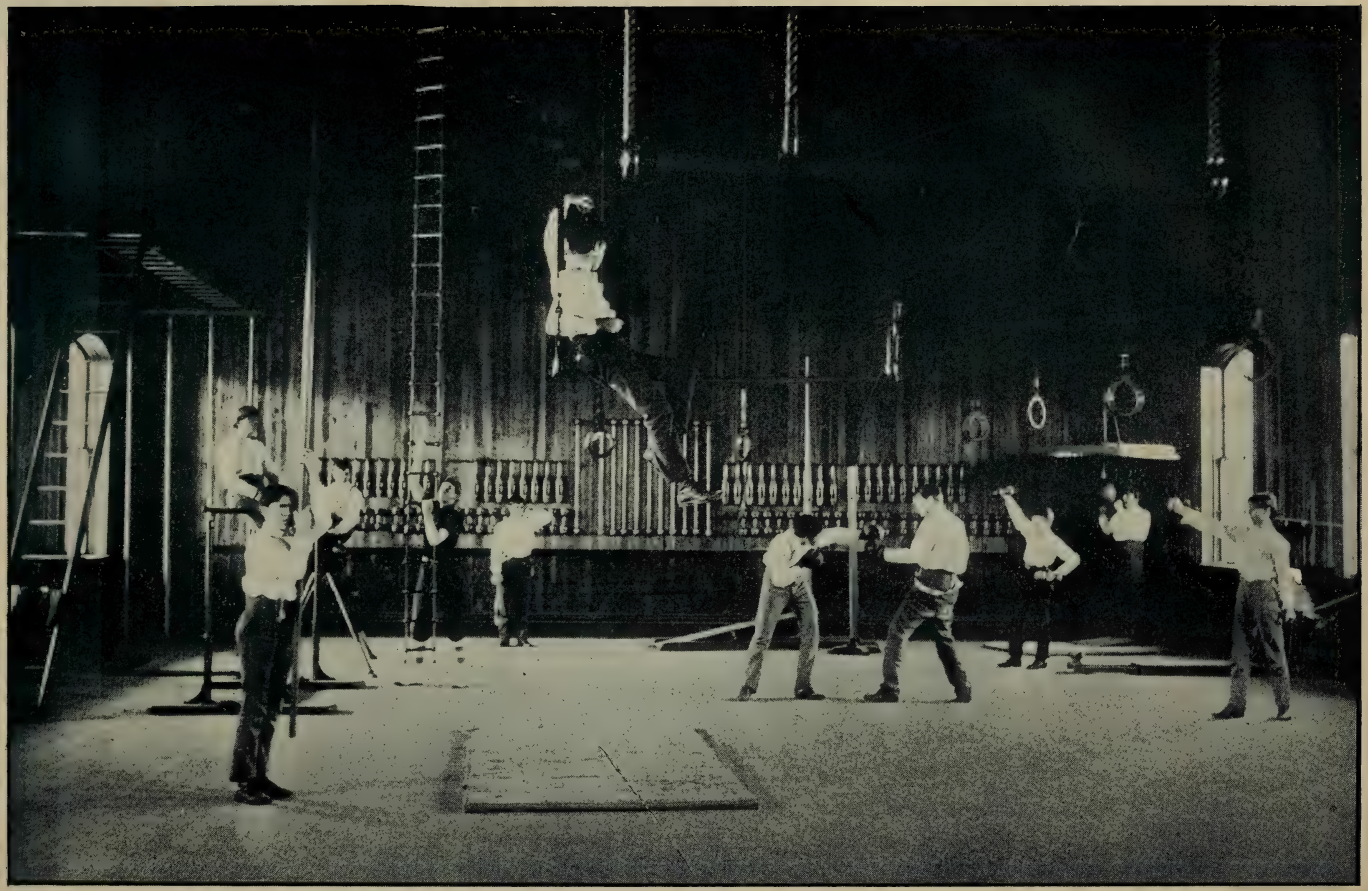

GYMNASIUM.

READING ROOM ASSOCIATIONS.

These Associations are intended to encourage useful reading among the students. During the hours of recreation, they can have access to libraries of more than two thousand volumes, on various subjects, by the best ancient and modern writers.

SENIOR.

OFFICERS.

MR. A. E. FIELDS, S. J. ..... *President.*

A. F. Brooks ..... *Vice-President.*

A. S. Johnston ..... *Sec'y and Treas.*

S. P. Cowley, H. A. Villars, ... *Librarians.*

J. C. Casserly, J. H. Duchamp, ... *Censors.*

JUNIOR.

OFFICERS.

MR. T. F. CLARKE, S. J. ..... *President.*

M. D. Touart ..... *Vice-President.*

J. M. Walsh ..... *Secretary.*

H. R. Murray ..... *Treasurer.*

T. W. McDonald, J. V. Rougon, ... *Librarians.*

BILLIARD ROOM ASSOCIATION.

OFFICERS.

Mr. A. E. Fields, S. J ..... *Director.*
T. J. Touart ..... *President.*
J. H. Ryan ..... *Sec'y and Treas.*
G. S. McCarty, A. D. Stollenwerck, E. E. Escalante, ... *Censors.*

SPRING HILL COLLEGE ATHLETIC ASSOCIATION.

OFFICERS.

Mr. A. E. Fields, S. J ..... *Director.*
J. J. Schneider ..... *President.*
J. A. Alford ..... *Secretary.*
E. B. Dreaper ..... *Censor.*

EXECUTIVE COMMITTEE.

J. J. Schneider, E. B. Dreaper,
J. A. Alford, A. D. Stollenwerck,
G. Prejean.

GYMNASIUM.

OFFICERS.

Mr. A. E. Fields, S. J ..... *Moderator.*
J. A. Alford ..... *President.*
J. J. Schneider ..... *Sec'y and Treas.*
S. Laughlin, J. Alsina, S. Otis, ... *Censors.*

Class Roll, 1900-1901.

PHILOSOPHY.

Brooks, Adolph F.
Lelong, C. Andrew
McCarty, George S.
Ryan, John H.
Touart, Tisdale J.

RHETORIC.

Dreaper, Edward B.
McAdam, William A.
McDonnell, Owen,
Ryan, Joseph M.
Sarpy, P. Lestang.

POETRY.

Boudousquie, John A.
Casserly, James C.
Cowley, P. Stanislaus
Dupas, Paul L.
Flautt, Robert A.
Hymel, Alfred H.
Larue, Ferdinand L.
Meininger, Julius C.
Renoudet, Joseph A.
Touart, Maximin D.
Toujan, Sidney H.
Villamil, Domingo J.
Villamil, Emilio E.
Villamil, William H.
Walsh, Joseph M.
Welsh, Bernard E.

FIRST GRAMMAR.

Blouin, Joseph L.
Clark, Harry A. J.
Costello, Eugene V.
Fossier, Walter S.
Giuli, Francis A.
Hill, Walton, H
McCormick, Vivian
Murray, Harry R.
Norville, Thomas P.
Powers, Edward J.
Schnaider, Joseph A.
Scott, John G.

'05 8th

SECOND GRAMMAR.

Adamson, Paul R.
Badeaux, Henry R.
Becker, Vernon C.
Blouin, Francis R.
Burguieres, Ernest A.
Choppin, George A.
Davis, Richard P.
Dorlon, George A.
Faget, Charles P.
Faget, John C.
Frederic, Solomon H.
Kearns, Leo P.
Lanata, Sidney J.
McCarty, Thomas Y.
O'Niell, Herbert E.
Otis, Albert M.
Ory, Joseph L.
Rapier, James G.
Ryan, Lawrence E.
Warren, Rudolph A.

'06 7th

THIRD GRAMMAR.

Burguieres, Henry A. I.
Caillouet, Ernest A.
Costello, Raymond J.
Cowley, Loyola T.
Faget, Louis E.
Hymel, David P.
Ingersoll, Lionel
Kern, Bennie J.
Lasseigne, George A.
McGrath, Thomas J.
McHardy, George G.
McNamee, John
Mann, Wesley
Ory, Daniel J.
Reynaud, Oscar
Rougon, Isidore B.
Saaverio, John I.
Schnaider, William M.
Smokey, Charles H.
Spotswood, Chase W.
Sriber, Charles A.
Sullivan, Russell C.

SUPERIOR COMMERCIAL.

SR

Alford, James A.
Bordenave, Paul G.
Boylan, Theobald,
Johnston, Arthur S.
Laughlin, Sidney C.
Pfiister, Louis
Rougon, John B.
Schneider, John J.
Smith, R. Herbert,
Villars, Henry A.

FIRST COMMERCIAL.

Alsina, John,
Boudreaux, Dennis O.
Brown, Joshua J.
Costello, Clarence A.
Dupre, Ralph.
Escalante, Ernest E.
Goette, Clarence,
Hale, Theodore P.
Klos, Walter S.
Landry, Leon J.
Martinez, John F.
Otis, Sidney L.
Patout, Sidney,
Prejean, George P.
Rougon, J. Vilas,
Sandoz, Sidney J.
Stollenwerck, Amasa D.

SECOND COMMERCIAL.

Claudet, Henry R.
Darragh, Albert M.
Darragh, Leonard C.
Duchamp, Joseph H.
Flanagan, John T.
Goicoechea, Juan,
Kenedy, George M.
Kenedy, John G.
Klingman, Eli F.
McDonald, Thomas W.
Moncla, Louis,
Nicrosi, John M.
Reynaud, Raoul F.
Rougon, Adolph,
Rougon, Arthur,
Rougon, Zachary H.
Savini, Charles A.
Strauss, Berney L.
Tete, Joseph.

THIRD COMMERCIAL.

Anton, Richard,
Blanchette, Clyde,
Dufilho, Marc J.
Dupont, Emile,
Klingman, Maurice E.
McHardy, William C. F.
Mueller, Frederick,
Neely, John,
Patout, Gaston R.
Shugrue, John J.
Sierra, Jose,
Spotswood, Harry I.
Staehle, William A.

PREPARATORY.

Ailloud, Alphonse
Alsina, Victor
Echezabal, Pedro R.
Esnard, Rene
Garcia, Raphael O.
Keith, Nestor L.
Obias, Amado
Quintero, Julian P.
Quintero, Raphael
Ureta, Ernesto R.
Villamil, Joseph A.

A. M. D. G.

Seventy-First

ANNUAL COMMENCEMENT

OF

Spring Hill College,

Thursday, June 20, 1901,

At 8:30 A. M.

Elma, the Druid Martyr.

A DRAMA IN THREE ACTS.

DRAMATIS PERSONÆ.

NORI (Druid King)	P. G. Bordenave
ELMA (Druid Prince, Son of Febronius)	C. N. Blanchette
ROLLO (Druid Military Chief)	T. J. Touart
OSWIN (Druid Magician)	C. A. Lelong
ADULF (Druid Bard)	A. S. Johnston
FEBRONIUS (Roman General, Father of Elma)	R. A. Flautt
STATIUS (Roman Centurion)	R. H. Smith
CEDRIC, OSCAR, (Druid Officers)	J. C. Casserly, H. A. Villars
LYDON, SPORUS, TORQUATUS, (Roman Officers)	S. L. Otis, C. A. Costello, W. A. McAdam

Druid Guards, Bards, Etc.

Programme.

OUVERTURE ROMANTIQUE ..... *Keler Bela* ..... College Orchestra

SALUTATORY ..... J. H. Ryan

ACT I.

Scene—A Druid Grove.

WALTZ—Immortellen ..... *Gungl* ..... College Orchestra

TABLEAU.

"In this dark hour of grief and fear,
Thy children's humble prayer hear,
Great Odin, drive these fears away,
Oh! Oh! Drive fears away."

ACT II.

Scene—A Roman Camp.

MARCH—San Toy ..... *S. Jones* ..... College Orchestra

TABLEAU.

"The wisdom of Nori, the right hand of Rollo,
The Virgins of Sayne can ne'er stem the flood,
But Elma alone;
'Mid the rage of the storm
Will no one arise to shield thee from harm?"

ACT III.

Scene—A Druid Grove.

POLKA—Leichtes Blut ..... *Strauss* ..... College Orchestra

TABLEAU.

"Peace to the memory of the brave,
Tranquil may their slumbers be,
Green be the sod above their grave—
Elma, peace to thee."

MARCH—Gallant Heroes ..... *Sparrow* ..... Mandolin Club

VALEDICTORY ..... C. A. Lelong

Conferring of Degrees. ***Award of Medals.***

Distribution of Premiums.

SENIOR LIBRARY AND GYMNASIUM.

Argument.

The Druids are making a last stand against the Romans. The Roman General, Febronius, a Christian, had in his youth lived among the Druids, where he became the husband of Ida, daughter of Nori, their aged King.

Recalled to Rome, Febronius had left behind him his son Elma, like his father, a Christian, and who, on his mother's side, was the last of the royal line of the Saronidae. Oswin, a crafty Druid magician, aiming at the sovereign power, and finding in Elma tho only obstacle to his design, has resolved on his destruction. Having discovered that Elma is a Christian, Oswin prevails upon Nori to sacrifice him to the irritated gods of the Northland. Rollo endeavors in vain to save the boy. During the tumult of battle Elma is slain by the emissaries of Oswin, and falls a martyr to his faith.

L. D. S.

Conferring of Degrees.

THE DEGREE OF MASTER OF ARTS
WAS CONFERRED UPON

FOREST C. BRAUD, A. B.
OCTAVE J. A. COIGNET, A. B.
ALBERT E. FOSSIER, A. B.
WILLIAM MULHERIN, A. B., M. D.

THE DEGREE OF BACHELOR OF ARTS

WAS CONFERRED UPON

TISDALE J. TOUART,
JOHN H. RYAN,
GEORGE S. McCARTY,
C. ANDREW LELONG,
ADOLPH F. BROOKS.

THE HIGHEST HONORS OF THE GRADUATING

CLASS WERE WON BY

TISDALE J. TOUART.

THE DEGREE OF BACHELOR OF SCIENCE

WAS CONFERRED UPON

ARTHUR S. JOHNSTON,
JAMES A. ALFORD,
JOHN J. SCHNEIDER,
LOUIS PFISTER,
HENRY A. VILLARS,
PAUL G. BORDENAVE,
R. HERBERT SMITH,
SIDNEY C. LAUGHLIN,
THEOBALD BOYLAN,
JOHN B. ROUGON.

THE HIGHEST HONORS OF THE COMMERCIAL

COURSE WERE WON BY

ARTHUR S. JOHNSTON.

Award of Medals.

THE BISHOP'S MEMORIAL MEDAL.

FOUNDED

BY THE LATE

RT. REV. BISHOP O'SULLIVAN, D. D.

FOR

EXCELLENCE IN CHRISTIAN DOCTRINE

AND

ECCLESIASTICAL HISTORY

WAS MERITED BY

TISDALE J. TOUART.

NEXT IN MERIT

EDWARD B. DREAPER. ARTHUR S. JOHNSTON.

THE GOLD MEDAL

FOR THE

BEST EXAMINATION IN CATECHISM

WAS MERITED BY

EUGENE V. COSTELLO.

NEXT IN MERIT:

FRANCIS A. GIULI, THOMAS P. NORVILLE,

DONOR:

REV. AMBROSE FONTAN, S. J.,

SELMA, ALA.

THE GOLD MEDAL

FOR

GOOD CONDUCT*

IN THE SENIOR DIVISION

WAS MERITED BY

JAMES A. ALFORD.

DONOR:

REV. D. BEAUDEQUIN, S. J.,

MOBILE, ALA.

PREMIUM:

AMASA A. D. STOLLENWERCK.

DISTINGUISHED:

George P. Préjean,
Joshua J. Brown,
Edward B. Dreaper,
John B. Rougon,
Leon J. Landry,
Clarence Goette,
George S. McCarty,
Bennie J. Kern.

---

*The Gold Medals for Good Conduct have been awarded by the votes of the students with the approbation of the Faculty.

THE GOLD MEDAL

FOR

GOOD CONDUCT

IN THE JUNIOR DIVISION

WAS MERITED BY

ISIDORE B. ROUGON.

DONOR:

REV. J. O'SHANAHAN, S. J.,

AUGUSTA, GA.

PREMIUM:

MAXIMIN D. TOUART.

DISTINGUISHED:

Ernest A. Burguiéres,
Joseph M. Walsh,
Francis A. Giuli,
Joseph A. Villamil,
George G. McHardy,
Thomas P. Norville,
Emilio E. Villamil,
Eli F. Klingman.

THE GOLD MEDAL

FOR

Superior Excellence in

TECHNICAL DRAWING

(In the Senior Division.)

WAS MERITED BY

WALTER S. KLOS.

NEXT IN MERIT:

ERNESTO E. ESCALANTE.
ARTHUR S. JOHNSTON.
C. ANDREW LELONG.
SIDNEY C. LAUGHLIN.
GEORGE S. McCARTY.
EDWARD B. DREAPER.

DONOR:

MR. JOSEPH T. JONES,

GULFPORT, MISS.

THE GOLD MEDAL.

FOR

Poficiency in the Use of Instrument

in the Junior Brass Band.

WAS MERITED BY

MAXIMIN D. TOUART.

NEXT IN MERIT:

JAMES G. RAPIER. JOHN A. BOUDOUSQUIE.

DONOR:

DR. ANGELO FESTORAZZI,

MOBILE, ALA.

Distribution of Premiums.

Graduating Classes.

PHILOSOPHY.

EXCELLENCE.

PREMIUM:

TISDALE J. TOUART.

DISTINGUISHED:

GEORGE S. McCARTY. JOHN H. RYAN.

SUPERIOR COMMERCIAL.

FIRST PREMIUM:

ARTHUR S. JOHNSTON.

SECOND PREMIUM:

JAMES A. ALFORD.

DISTINGUISHED:

LOUIS PFISTER. SIDNEY C. LAUGHLIN.

Classical Course.

RHETORIC.

CHRISTIAN DOCTRINE.

PREMIUM:

Edward B. Dreaper.

DISTINGUISHED:

William A. McAdam.

EXCELLENCE.

PREMIUM;

Edward B. Dreaper.

DISTINGUISHED:

P. Lestang Sarpy.

LATIN.

PREMIUM:

Edward B. Dreaper.

DISTINGUISHED:

William A. McAdam.

GREEK.

PREMIUM:

P. Lestang Sarpy.

DISTINGUISHED:

Edward B. Dreaper.

ENGLISH.

PREMIUM:

Edward B. Dreaper.

DISTINGUISHED:

William A. McAdam.

MATHEMATICS.

PREMIUM:

William A. McAdam.

DISTINGUISHED:

Edward B. Dreaper.

HISTORY AND GEOGRAPHY.

PREMIUM:

William A. McAdam.

DISTINGUISHED:

P. Lestang Sarpy.

ELOCUTION.

PREMIUM:

EDWARD B. DREAPER.

DISTINGUISHED:

WILLIAM A. McADAM.

GARDEN AND INFIRMARY.

POETRY.

CHRISTIAN DOCTRINE.

FIRST PREMIUM:

Joseph M. Walsh.

SECOND PREMIUM:

Maximin D. Touart.

DISTINGUISHED:

James C. Casserly. Robert A. Flautt.

Emilio E. Villamil.

EXCELLENCE.

FIRST PREMIUM:

Maximin D. Touart.

SECOND PREMIUM:

Joseph M. Walsh.

DISTINGUISHED:

Emilio E. Villamil. Ferdinand L. Larue.

James C. Casserly.

LATIN.

FIRST PREMIUM:

Maximin D. Touart.

SECOND PREMIUM:

Joseph M. Walsh.

DISTINGUISHED:

Robert A. Flautt. Emilio E. Villamil.

James C. Casserly.

GREEK.

FIRST PREMIUM:

Maximin D. Touart.

SECOND PREMIUM:

William Villamil.

DISTINGUISHED:

Joseph M. Walsh. Ferdinand L. Larue.

Emilio E. Villamil.

ENGLISH.

FIRST PREMIUM:

Joseph M. Walsh.

SECOND PREMIUM:

Paul L. Dupas.

DISTINGUISHED:

Robert A. Flautt. Maximin D. Touart.

James C. Casserly.

MATHEMATICS.

FIRST PREMIUM:

Maximin D. Touart.

SECOND PREMIUM:

Joseph M. Walsh.

DISTINGUISHED:

Ferdinand L. Larue. James C. Casserly.

Alfred H. Hymel.

HISTORY AND GEOGRAPHY.

FIRST PREMIUM:

Maximin D. Touart.

SECOND PREMIUM:

Joseph M. Walsh.

DISTINGUISHED:

William Villamil. Robert A. Flautt.
Emilio E. Villamil.

BOOK-KEEPING.

FIRST PREMIUM:

James C. Casserly.

SECOND PREMIUM:

Maximin D. Touart.

DISTINGUISHED:

Joseph M. Walsh. Emilio E. Villamil.
Julius C. Meininger.

ALGEBRA.

FIRST PREMIUM:

Maximin D. Touart.

SECOND PREMIUM:

Joseph M. Walsh.

DISTINGUISHED:

James C. Casserly. Julius C. Meininger.
Emilio E. Villamil.

ELOCUTION.

FIRST PREMIUM:

Joseph M. Walsh.

SECOND PREMIUM:

James C. Casserly.

DISTINGUISHED:

Robert A. Flautt. John A. Boudousquié.
Maximin D. Touart.

FIRST GRAMMAR.

CHRISTIAN DOCTRINE.

FIRST PREMIUM:

Thomas P. Norville.

SECOND PREMIUM:

Francis A. Giuli.

DISTINGUISHED:

John G. Scott. J. Louis Blouin.

Harry R. Murray.

EXCELLENCE.

FIRST PREMIUM:

Thomas P. Norville.

SECOND PREMIUM:

Francis A. Giuli.

DISTINGUISHED:

Eugene V. Costello. John G. Scott.

Harry R. Murray.

LATIN.

FIRST PREMIUM:
Thomas P. Norville.

SECOND PREMIUM:
Francis A. Giuli.

DISTINGUISHED:
Eugene V. Costello. Vivian McCormick.
John G. Scott.

GREEK.

FIRST PREMIUM:
Eugene V. Costello.

SECOND PREMIUM:
Thomas P. Norville.

DISTINGUISHED:
Francis A. Giuli. John G. Scott.
Vivian McCormick.

ENGLISH.

FIRST PREMIUM:
Eugene V. Costello.

SECOND PREMIUM:
Thomas P. Norville.

DISTINGUISHED:
Francis A. Giuli. John G. Scott.
J. Louis Blouin.

MATHEMATICS.

FIRST PREMIUM:
Joseph A. Schnaider.

SECOND PREMIUM:
Thomas P. Norville.

DISTINGUISHED:
Francis A. Giuli. Vivian McCormick.
Edward J. Powers.

HISTORY AND GEOGRAPHY.

FIRST PREMIUM:
Francis A. Giuli.

SECOND PREMIUM:
Thomas P. Norville.

DISTINGUISHED:
John G. Scott. Eugene V. Costello.
J. Louis Blouin.

BOOK-KEEPING.

FIRST PREMIUM:
Thomas P. Norville.

SECOND PREMIUM:
Francis A. Giuli.

DISTINGUISHED:
Eugene V. Costello. Edward J. Powers.
Walter S. Fossier.

ELOCUTION.

FIRST PREMIUM:
J. Louis Blouin.

SECOND PREMIUM:
Edward J. Powers.

DISTINGUISHED:
Francis A. Giuli. Harry R. Murray.
Thomas P. Norville.

PENMANSHIP.

FIRST PREMIUM:
Francis A. Giuli.

SECOND PREMIUM:
Eugene V. Costello.

DISTINGUISHED:
Edward J. Powers. Thomas P. Norville.
Walter S. Fossier.

SECOND GRAMMAR.

CHRISTIAN DOCTRINE.

FIRST PREMIUM:

John C. Faget.

SECOND PREMIUM:

Henry R. Badeaux.

DISTINGUISHED:

Vernon C. Becker.
Paul R. Adamson.
Francis R. Blouin,
Herbert E. O'Niell.

EXCELLENCE.

FIRST PREMIUM:

Paul R. Adamson.

SECOND PREMIUM:

Ernest A. Burguieres.

DISTINGUISHED:

Thomas Y. McCarty.
Vernon C. Becker.
Henry R. Badeaux.
John C. Faget.

LATIN.

FIRST PREMIUM:

John C. Faget.

SECOND PREMIUM:

James G. Rapier.

DISTINGUISHED:

Thomas Y. McCarty.
Herbert E. O'Niell.
Paul R. Adamson,
Ernest A. Burguieres.

GREEK.

FIRST PREMIUM:

John C. Faget.

SECOND PREMIUM:

Paul R. Adamson.

DISTINGUISHED:

Henry R. Badeaux.
Ernest A. Burguieres.
Joseph C. Ory.
Herbert E. O'Niell.

ENGLISH.

FIRST PREMIUM:

Herbert E. O'Niell.

SECOND PREMIUM:

James G. Rapier.

DISTINGUISHED:

Paul R. Adamson.
Richard P. Davis.
John C. Faget.
Henry R. Badeaux.

ALGEBRA.

FIRST PREMIUM:

George A. Choppin.

SECOND PREMIUM:

P. Leo Kearns.

DISTINGUISHED:

James. G. Rapier.
Herbert E. O'Niell.
Paul R. Adamson.
Thomas Y. McCarty.

HISTORY AND GEOGRAPHY.

FIRST PREMIUM:

Vernon C. Becker.

SECOND PREMIUM:

Henry R. Badeaux.

DISTINGUISHED:

Paul R. Adamson.
John C. Faget.
Thomas Y. McCarty.
Solomon H. Frederic.

ELOCUTION.

FIRST PREMIUM:

Charles P. Faget.

SECOND PREMIUM:

Thomas Y. McCarty.

DISTINGUISHED:

Paul R. Adamson.
Solomon H. Frederic.
John C. Faget.
Albert M. Otis.

PENMANSHIP.

FIRST PREMIUM:

John C. Faget.

SECOND PREMIUM:

Henry R. Badeaux.

DISTINGUISHED:

Paul R. Adamson.
Thomas Y. McCarty.
Joseph L. Ory.
Francis R. Blouin.

THIRD GRAMMAR.

CHRISTIAN DOCTRINE.

FIRST PREMIUM:

George G. McHardy.

SECOND PREMIUM:

Isidore B. Rougon.

DISTINGUISHED:

Thomas J. McGrath. Bennie J. Kern.
Oscar Reynaud. Loyola T. Cowley.

EXCELLENCE.

FIRST PREMIUM:

Isidore B. Rougon.

SECOND PREMIUM;

George G. McHardy.

DISTINGUISHED:

Bennie J. Kern. Russell C. Sullivan.
Loyola T. Cowley. Louis E. Faget.

LATIN.

FIRST PREMIUM:

George G. McHardy.

SECOND PREMIUM:

Isidore B. Rougon.

DISTINGUISHED:

Bennie J. Kern. Ernest J. Caillouet.
George A. Lasseigne. Daniel J. Ory.

GREEK.

FIRST PREMIUM:

George G. McHardy.

SECOND PREMIUM:

Isidore B. Rougon.

DISTINGUISHED:

David P. Hymel. Thomas J. McGrath.
Loyola T. Cowley. Bennie J. Kern.

ENGLISH.

FIRST PREMIUM:

Isidore B. Rougon.

SECOND PREMIUM:

George G. McHardy.

DISTINGUISHED:

Thomas J. McGrath.
Russell C. Sullivan.
Louis E. Faget.
Bennie J. Kern.

ARITHMETIC.

FIRST PREMIUM:

George G. McHardy.

SECOND PREMIUM:

William M. Schnaider.

DISTINGUISHED:

Russell C. Sullivan.
Isidore B. Rougon.
John McNamee.
Bennie J. Kern.

HISTORY AND GEOGRAPHY.

FIRST PREMIUM:

Isidore B. Rougon.

SECOND PREMIUM:

George G. McHardy.

DISTINGUISHED:

Bennie J. Kern.
Thomas J. McGrath.
George A. Lasseigne.
Oscar Reynaud.

ELOCUTION.

FIRST PREMIUM:

Raymond J. Costello.

SECOND PREMIUM:

George G. McHardy.

DISTINGUISHED:

Thomas J. McGrath.
Russell C. Sullivan.
Bennie J. Kern.
Isidore B. Rougon.

PENMANSHIP.

FIRST PREMIUM:

Louis E. Faget.

SECOND PREMIUM:

George G. McHardy.

DISTINGUISHED:

Russell C. Sullivan.
Oscar Reynaud.
David P. Hymel.
Charles H. Smokey.

Commercial Course.

FIRST COMMERCIAL.

CHRISTIAN DOCTRINE.

FIRST PREMIUM:

Joshua J. Brown.

SECOND PREMIUM:

Clarence Goette.

DISTINGUISHED:

Theodore P. Hale. Dennis O. Boudreaux.
Amasa D. Stollenwerck. Robert Sandoz.

EXCELLENCE.

FIRST PREMIUM:

Joshua J. Brown.

SECOND PREMIUM:

Leon J. Landry.

DISTINGUISHED:

Clarence Goette. Theodore P. Hale.
Clarence A. Costello. Amasa D. Stollenwerck.

ENGLISH.

FIRST PREMIUM:

Joshua J. Brown.

SECOND PREMIUM:

Leon J. Landry.

DISTINGUISHED:

Clarence A. Costello. Amasa D. Stollenwerck.
Robert Sandoz. Walter S. Klos.

MATHEMATICS.

FIRST PREMIUM:

Joshua J. Brown.

SECOND PREMIUM:

Leon J. Landry.

DISTINGUISHED:

Clarence Goette.
Amasa D. Stollenwerck.
Walter S. Klos.
Theodore P. Hale.

NATURAL PHILOSOPHY AND CHEMISTRY.

FIRST PREMIUM:

Amasa D. Stollenwerck.

SECOND PREMIUM:

Leon J. Landry.

DISTINGUISHED;

Joshua J. Brown.
Clarence Goette.
Walter S. Klos.
Ralph Dupré.

ALGEBRA.

FIRST PREMIUM:

Leon J. Landry.

SECOND PREMIUM:

Joshua J. Brown.

DISTINGUISHED:

Amasa D. Stollenwerck.
Robert Sandoz.
Walter S. Klos.
Theodore P. Hale.

HISTORY AND GEOGRAPHY.

FIRST PREMIUM:

Joshua J. Brown.

SECOND PREMIUM:

Clarence Goette.

DISTINGUISHED:

Ralph Dupré. Amasa D. Stollenwerck.
Robert Sandoz. Theodore P. Hale.

BOOK-KEEPING.

FIRST PREMIUM:

Leon J. Landry.

SECOND PREMIUM:

Dennis O. Boudreaux.

DISTINGUISHED:

Joshua J. Brown. Clarence Goette.
Vilas J. Rougon.

ELOCUTION.

FIRST PREMIUM:

Clarence A. Costello.

SECOND PEEMIUM:

Amasa D. Stollenwerck.

DISTINGUISHED:

John Alsina. Theodore P. Hale.
Sidney L. Otis. Sidney S. Patout.

SECOND COMMERCIAL.

CHRISTIAN DOCTRINE.

FIRST PREMIUM:

Raoul F. Reynaud.

SECOND PREMIUM:

Louis Moncla.

DISTINGUISHED:

Joseph H. Duchamp. Arthur Rougon.
Charles A. Savini. Thomas W. McDonald.

EXCELLENCE.

FIRST PREMIUM:

John T. Flanagan.

SECOND PREMIUM:

Thomas. W. McDonald.

DISTINGUISHED:

Joseph H. Duchamp. Charles A. Savini.
Raoul F. Reynaud. Louis Moncla.

ENGLISH.

FIRST PREMIUM:

Thomas W. McDonald.

SECOND PEEMIUM:

John T. Flanagan.

DISTINGUISHED:

Charles A. Savini. George M. Kenedy.
John G. Kenedy. Eli F. Klingman.

MATHEMATICS.

FIRST PREMIUM:

John T. Flanagan.

SECOND PREMIUM:

John M. Nicrosi.

DISTINGUISHED:

Joseph H. Duchamp.
Louis Moncla.
Zachary H. Rougon.
Charles A. Savini.

HISTORY AND GEOGRAPHY.

FIRST PREMIUM:

Louis Moncla.

SECOND PREMIUM:

John T. Flanagan.

DISTINGUISHED:

John M. Nicrosi.
Zachary H. Rougon.
Arthur Rougon.
Charles A. Savini.

BOOK-KEEPING.

FIRST PREMIUM.

Thomas W. McDonald.

SECOND PREMIUM:

John T. Flanagan.

DISTINGUISHED:

John M. Nicrosi.
Charles A. Savini.
Louis Moncla.
Joseph H. Duchamp.

ELOCUTION.

FIRST PREMIUM:

Thomas W. McDonald.

SECOND PREMIUM:

John T. Flanagan.

DISTINGUISHED;

Raoul F. Reynaud.

Charles A. Savini

Berney L. Strauss.

Eli F. Klingman.

PENMANSHIP.

FIRST PREMIUM:

John G. Kenedy.

SECOND PREMIUM:

John Goicoechea.

DISTINGUISHED:

Charles A. Savini.

Berney L. Strauss.

John T. Flanagan.

Thomas W. McDonald.

THIRD COMMERCIAL.

CHRISTIAN DOCTRINE.

FIRST PREMIUM:

Richard Anton.

SECOND PREMIUM:

William C. McHardy.

DISTINGUISHED:

Clyde Blanchette. John J. Neely.

EXCELLENCE.

FIRST PREMIUM:

William C. McHardy.

SECOND PREMIUM:

Richard Anton.

DISTINGUISHED:

William A. Staehle. Clyde Blanchette.

ENGLISH.

FIRST PREMIUM:

Richard Anton.

SECOND PREMIUM:

William C. McHardy.

DISTINGUISHED:

Marc J. Dufilho. Clyde Blanchette.

ARITHMETIC.

FIRST PREMIUM:

William C. McHardy.

SECOND PREMIUM:

William A. Staehle.

DISTINGUISHED:

Richard Anton. Marc J. Dufilho.

HISTORY AND GEOGRAPHY.

FIRST PREMIUM:

Richard Anton.

SECOND PREMIUM:

William C. McHardy.

DISTINGUISHED:

William A. Staehle. Clyde Blanchette.

ELOCUTION.

FIRST PREMIUM:

Marc J. Dufilho.

SECOND PREMIUM:

John J. Neely.

DISTINGUISHED:

Clyde Blanchette. Wm. A. Staehle.

PENMANSHIP.

FIRST PREMIUM:

Marc J. Dufilho.

SECOND PREMIUM:

Richard Anton.

DISTINGUISHED:

Emile W. Dupont. Clyde Blanchette.

PREPARATORY.

CHRISTIAN DOCTRINE.

FIRST PREMIUM:

Nestor L. Keith.

SECOND PREMIUM:

Joseph A. Villamil.

DISTINGUISHED:

Ernest R. Ureta. Julian P. Quintero.

EXCELLENCE.

FIRST PREMIUM:

Joseph A. Villamil.

SECOND PREMIUM:

Nestor L. Keith.

DISTINGUISHED:

Ernest R. Ureta. Julian P. Quintero.

ENGLISH GRAMMAR.

FIRST PREMIUM:

Nestor L. Keith.

SECOND PREMIUM:

Ernest R. Ureta.

DISTINGUISHED:

Joseph A. Villamil. Julian P. Quintero.

ARITHMETIC.

FIRST PREMIUM:

Ernest R. Ureta.

SECOND PREMIUM:

Nestor L. Keith.

DISTINGUISHED:

Raphael G. Garcia. Joseph A. Villamil.

ELOCUTION.

FIRST PREMIUM:

Joseph A. Villamil.

SECOND PREMIUM:

Alphonse Ailloud.

DISTINGUISHED:

Nestor L. Keith. René Esnard.

SPELLING.

FIRST PREMIUM:

Joseph A. Villamil.

SECOND PEEMIUM:

Nestor L. Keith.

DISTINGUISHED:

Ernest R. Ureta. Raphael R. Garcia.

PENMANSHIP.

FIRST PREMIUM:

Nestor L. Keith.

SECOND PREMIUM:

Ernest R. Ureta.

DISTINGUISHED:

Raphael G. Garcia. Joseph A. Villamil.

Modern Languages.

FRENCH.

FIRST CLASS.

FIRST PREMIUM:

Ferdinand L. Larue.

SECOND PREMIUM:

Robert A. Flautt.

DISTINGUISHED:

P. Lestang Sarpy. Robert Sandoz.

SECOND CLASS.

FIRST PREMIUM:

Isidore B. Rougon.

SECOND PREMIUM:

Joshua J. Brown.

DISTINGUISHED:

Oscar Reynaud. George A. Lasseigne.

Walter S. Fossier.

GERMAN.

PREMIUM:

Walter S. Klos.

DISTINGUISHED:

William A. Staehle.

SPANISH.

FIRST CLASS.

FIRST PREMIUM:

Maximin D. Touart.

SECOND PREMIUM:

Joseph M. Walsh.

DISTINGUISHED:

Francis A. Giuli. Thomas P. Norville.
Henry A. Villars.

SECOND CLASS.

PREMIUM:

Louis E. Faget.

DISTINGUISHED:

George A. Lasseigne. John C. Faget.

Special Classes.

PENMANSHIP.

JUNIOR DIVISION.

SECTION A.

PREMIUM:

Edward J. Powers.

DISTINGUISHED:

John C. Faget.
Walter S. Fossier.
Theodore P. Hale.
John G. Scott.

SECTION B.

PREMIUM:

George G. McHardy.

DISTINGUISHED:

Thomas Y. McCarty.
Paul R. Adamson.
John I. Saaverio.
Ernest A. Burguieres.

SECTION C.

PREMIUM:

Thomas P. Norville.

DISTINGUISHED:

David P. Hymel.
Francis R. Blouin.
Charles A. Sriber.
Nestor L. Keith.

SECTION D.

PREMIUM:

Harry R. Murray.

DISTINGUISHED:

Harry A. J. Clark.
Solomon H. Frederic.
Emilio E. Villamil.
Berney L. Strauss.

DRAWING.

ARCHITECTURAL.

PREMIUM:

Henry A. Villars.

DISTINGUISHED:

Joseph A. Schnaider. Thomas W. McDonald.

MECHANICAL.

PREMIUM:

Walter S. Klos.

DISTINGUISHED:

John A. Boudousquie. John I. Saaverio.

ORNAMENTAL.

PREMIUM:

David P. Hymel.

DISTINGUISHED:

Charles A. Sriber.

MUSIC.

PIANO.

DIVISION A.

PREMIUM:

John H. Ryan.

DISTINGUISHED:

Tisdale J. Touart. Paul G. Bordenave.

Edward B. Dreaper.

DIVISION B.

PREMIUM:

Domingo J. Villamil.

DISTINGUISHED:

Joseph A. Schnaider. Marc G. Dufilho.

Ernesto E. Escalante.

VIOLIN.

DIVISION A.

PREMIUM:

Maximin D. Touart.

DISTINGUISHED:

Alfred H. Hymel. George M. Kenedy.

DIVISION B.

PREMIUM:

Robert Sandoz.

DISTINGUISHED-

P. Leo Kearns. Emilio E. Villamil.

FLUTE.

PREMIUM:

Louis Pfister.

DISTINGUISHED:

John A. Boudousquie. David P. Hymel.

CORNET.

PREMIUM:

John H. Ryan.

DISTINGUISHED:

Joseph A. Schnaider. Clarence A. Costello.

Juan Goicoechea.

MANDOLIN.

PREMIUM:

James G. Rapier.

DISTINGUISHED:

Zachary H. Rougon. Clarence A. Costello.

STENOGRAPHY.

FIRST PREMIUM:

Robert Sandoz.

SECOND PREMIUM:

Edward J. Powers.

DISTINGUISHED:

Solomon H. Frederic. Eugene V. Costello.

TYPE-WRITING.

SENIOR DIVISION.

PREMIUM:

John J. Schneider.

DISTINGUISHED:

Ernest E. Escalante.

SENIOR DIVISION.

FIRST PREMIUM:

Clyde N. Blanchette.

SECOND PREMIUM:

Thomas W. McDonald.

DISTINGUISHED:

Solomon H. Frederic. Russell C. Sullivan.

Premiums

FOR

FOUR OR MORE DISTINCTIONS.

ROBERT A. FLAUTT.

EMILIO E. VILLAMIL.

JOHN G. SCOTT.

BENNIE J. KERN.

GEORGE A. LASSEIGNE.

THOMAS J. McGRATH.

OSCAR REYNAUD.

RUSSELL C. SULLIVAN.

CLARENCE A. COSTELLO.

THEODORE P. HALE.

JOSEPH H. DUCHAMP.

CHARLES A. SAVINI.

Roll of Honor.

The following students were distinguished during the year for Good Conduct and Application.

[The Highest Number of Marks Attainable is 100.]

SENIOR DIVISION.

Bennie J. Kern	100	P. Leo Kearns	96
James A. Alford	100	Herbert E. O'Niell	96
Joshua J. Brown	100	Joseph L. Ory	96
Leon J. Landry	100	Alfred H. Hymel	95
George P. Préjean	100	R. Herbert Smith	94
Amasa D. Stollenwerck	100	P. Lestang Sarpy	93
George S. McCarty	99	Sidney C. Laughlin	93
Robert Sandoz	99	Albert M. Darragh	93
William A. McAdam	98	Sidney Patout	92
Clarence Goette	98	Domingo J. Villamil	91
Leonard C. Darragh	98	Sidney J. Lanata	91
Juan Goicoechea	98	Rene Esnard	90
Adolph Rougon	97	Raoul F. Reynaud	90
Arthur Rougon	97	Dennis O. Boudreaux	83
Edward B. Dreaper	96	Sidney L. Otis	80

JUNIOR DIVISION.

Maximin D. Touart	100	John T. Flanagan	99
Joseph M. Walsh	100	Clyde N. Blanchette	99
Francis A. Giuli	100	George A. Lasseigne	98
Harry R. Murray	100	Raphael Quintero	98
Ernest A. Burguieres	100	Edward J. Powers	97
Solomon H. Frederic	100	Nestor L. Keith	97
Albert M. Otis	100	Daniel J. Ory	96
George G. McHardy	100	Ernest J. Caillouet	95
Isidore B. Rougon	100	Oscar Reynaud	95
Theodore P. Hale	100	Henry I. Burguieres	94
Vilas J. Rougon	100	David P. Hymel	93
Eli F. Klingman	100	William H. Villamil	92
Zachary H. Rougon	100	Richard P. Davis	90
Joseph A. Villamil	100	Thomas J. McGrath	90
Emilio E. Villamil	99	Francis R. Blouin	88
Thomas P. Norville	99	Thomas W. McDonald	86
John G. Scott	99	William M. Schnaider	86

Acknowledgments.

THE PRESIDENT AND FACULTY WISH TO EXPRESS THEIR GRATEFUL ACKNOWLEDGMENT TO THE FOLLOWING PERSONS FOR DONATIONS TO THE MUSEUM, LIBRARY AND STUDENTS' CHAPEL.

FRE BERRIER-EMILE, Paris, France.
MR. P. C. HANNON.
RICHARD H. FRIES.
MISS AMELIE DUFILHO.
DR. WILLIAM MASTIN.
MR. STANISLAUS GILLOW, S. J.
SMITHSONIAN INSTITUTE.
UNITED STATES GOVERNMENT.

SOUTH VIEW OF COLLEGE.

AD MAJOREM DEI GLORIAM.

CATALOGUE

OF

SPRING HILL COLLEGE

(ST. JOSEPH'S)

NEAR MOBILE, ALA.

1901-1902.

MOBILE;

COMMERCIAL PRINTING CO., PRINTERS AND BINDERS,
1902.

SPRING HILL COLLEGE.

FOUNDED IN 1830.

CHARTERED AS A COLLEGE BY THE LEGISLATURE

OF ALABAMA IN 1836.

EMPOWERED BY POPE GREGORY XVI TO GRANT

DEGREES IN PHILOSOPHY AND THEOLOGY

AUGUST 20TH, 1840.

BOARD OF TRUSTEES.

REV. WILLIAM J. TYRRELL, S. J.,
PRESIDENT.

REV. AUGUSTIN C. PORTA, S. J.

REV. THOMAS D. MADDEN, S. J.

REV. THEOBALD W. BUTLER, S. J.

REV. AUGUSTINE J. HUGH, S. J.

FACULTY.

1901-02

REV. WILLIAM J. TYRRELL, S. J.,

PRESIDENT.

REV. AUGUSTIN C. PORTA, S. J.,

VICE-PRESIDENT.

Prefect of Studies and Discipline.

REV. THOMAS D. MADDEN, S. J.,

SECRETARY.

REV. THEOBALD W. BUTLER, S. J.,

CHAPLAIN.

REV. AUGUSTINE J. HUGH, S. J.,

TREASURER.

REV. JAMES DE POTTER, S. J.,

Lecturer on Christian Doctrine. Professor of Mental Philosophy in the Classical Course. Librarian.

MR. ANTHONY L. KUNKEL, S. J.,

Professor of Mechanics, Astronomy, Physics and Chemistry.

REV. PATRICK CRONIN, S. J.,

Professor of Mental Philosophy in the Commercial Course.

REV. JOHN J. NAVIN, S. J.

Professor of English in Superior Commercial Class.

REV. JOHN H. MEYER, S. J.,
Mathematics. German Stenography.

REV. JOHN D. FOULKES, S. J.,
Rhetoric. French.

REV. LOUIS A. PARIS, S. J.,
Poetry. French.

MR. PETER P. McDONNELL, S. J.,
First Grammar Class.

REV. LOUIS G. BASHNAL, S. J.,
Second Grammar Class.

REV. NICHOLAS DAVIS, S. J.,
Third Grammar Class, Section A.

MR. JOHN CLEMENTS, S. J.,
Third Grammar Class, Section B. Spanish.

MR. FRANCIS X. FINEGAN, S. J.,
First Commercial Class. Spanish. Typewriting.

REV. JAMES J. McLAUGHLIN, S. J.,
Second Commercial Class.

MR. ROBERT M. BROOKS, S. J.,
Third Commercial Class.

REV. JOSEPH B. FRANCKHAUSER. S. J.,
Preparatory Class.

MR. DANIEL CRONIN, S. J.,
Algebra. Geometry. Bookkeeping.

PREFECTS.

REV. JOHN J. NAVIN, S. J.
REV. PATRICK CRONIN, S. J.
REV. FRANCIS X. TWELLMEYER, S. J.
MR. DANIEL CRONIN, S. J.

ASSISTANT PREFECTS.

REV. JOSEPH B. FRANCKHAUSER, S. J.
MR. PETER P. McDONNELL, S. J.
MR. JOHN CLEMENTS, S. J.

MR. AUGUST STAUB,
MR. ANGELO SUFFICH, } *Professors of Music.*

MR. PAUL BOUDOUSQUIE,
Professor of Drawing and Caligraphy.

W. M. MASTIN, M. D.,
Attending Physician.

Prospectus.

SPRING HILL COLLEGE is built on a rising ground, five miles distant from Mobile and elevated one hundred and fifty feet above the sea-level. It enjoys a constantly refreshing breeze, which renders its situation both agreeable and healthy. The surrounding woods afford the most pleasant summer walks. A never-failing spring at the foot of the hill, and within the college grounds, furnishes an abundant and lasting supply of water to a beautiful lake where the students may safely enjoy the beneficial exercise of swimming, Long experience has proved that, owing to its position, the College is entirely exempt from those diseases which prevail at certain seasons in the South.

The College was incorporated in 1836 by the Legislature of Alabama, with all the rights and privileges of a university, and empowered in 1840 by Pope Gregory XVI, to grant degrees in Philosophy and Theology.

The Directors of the Institution are members of the Society of Jesus, which, from its origin, has devoted itself to the education of youth. They wiil endeavor to show themselves deserving of the confidence reposed in them by evincing on all occasions a paternal solicitude for the health and comfort of those entrusted to their charge, by sparing no pains to promote their advancement, and by keeping a careful and active watch over their conduct. The exercise of their authority will be mild, without being remiss, in enforcing that strict discipline and good order so essential for the proper culture of both mind and heart. By this two-fold education, which is based upon Religion and Morality, they will exert all their

energies not only to adorn the minds of their pupils with useful knowledge, but also to instil into their hearts solid virtue and a practical love of the duties which they will have to discharge in after life.

The public worship of the Institution is that of the Catholic Religion. However, pupils of other denominations are received, provided that, for the sake of order and uniformity, they are willing to conform to the exterior exercises of worship.

The plan of instruction is established on a large scale, and is calculated to suit not only the wants, but also the progress of society. It consists of three principal courses, under the names of PREPARATORY, COMMERCIAL AND CLASSICAL.

1. The PREPARATORY COURSE is intented to last *one* year, and embraces Spelling, Writing, the elements of English Grammar, History, Geography, Arithmetic and Christian Doctrine, so as to fit the younger students for a higher class in either the Commercial or Classical Course.

II. The COMMERCIAL COURSE is intended to last *four* years. *First Year.*—Corresponding to the first year of the Classical Course, Latin and Greek excepted. *Second Year.*—Corresponding to the second and third years of the Classical Course, Latin and Greek excepted. *Third Year.*—Corresponding to the fourth year of the Classical Course, Latin and Greek excepted. To the ordinary branches of the Classical Course is added an Elementary Course of Natural Philosophy. *Fourth Year*—Corresponding to the fifth and sixth years of the Classical Course, Latin and Greek excepted.

III. The CLASSICAL COURSE is intended to last *six* years, as follows: *First Year.*—Inferior Grammar Class. *Second Year.*—Middle Grammar Class. *Third Year.* Superior Grammar Class. To these classes belong a graduated teaching of the Latin, Greek and English Grammars, with corresponding oral and written exercises, and easy essays in Composition, besides Penmanship, Bookkeeping, History, Geography, Arithmetic, Algebra, Declamation and Christian Doctrine. *Fourth Year.*—Poetry Class. *Fifth Year*—Rhetoric Class. In these classes, besides Latin and Greek, special attention is paid to Analysis and to Descriptive, Narrative, Poetical and Oratorical

Composition; also to Algebra, Geometry, Trigonometry, Surveying, Analytical Geometry, and to the Evidences of Religion. *Sixth Year*—Philosophy. This class embraces the study of Logic, Metaphysics and Ethics, which are taughht in Latin; also Natural Philosophy, Chemistry, Astronomy, Higher Mathematics and the Evidences of Religion. At the end of this course, the degree of A. B. is conferred on such as are, on examination, found deserving of the honor. A second year of Philosophy at the college, attended with success, or a two years' practice in a learned profession, wlll entitle to the degree of A. M.

Although these three courses embrace, respectively, one, four and six years, still the period may be protracted, as no student will be allowed to pass into a higher class unless he has undergone a successful examination at the end of the academic year. No promotion takes place in consequence of the examination at the end of the first term, except in behalf of uncommon talent and application.

French, German, Spanish, form separate courses, are optional, and are taught without extra charge.

The age of admission is from nine to fifteen years. It is required that the pupils know previously how to read and write.

Any one coming from another school or college must exhibit satisfactory testimonials from the directors of the same and subject himself to an examination, which will determine what class he has to enter.

Towards the end of each term a report is sent to the parents or guardians, stating the condition of health, conduct, application, progress, rank in class, together with the result of the semi-annual examination. Every month, marks of merit or demerit are publicly proclaimed, sanctioned by reward or penalty.

Leave of absence will not be granted to the students, except for reasons deemed imperative by the President of the College.

Correspondence of the students is subject to the inspection of the Vice-President.

All books must be submitted to the inspection of the Vice-President before they can be allowed circulation in the College. The use of tobacco is not permitted. No boxes containing

provisions are allowed to be sent to the students except during the Christmas holidays.

The necessary outfit for each student comprises at least two suits of clothes, one overcoat, two pairs of shoes, two hats or caps, six shirts, six undershirts, three night shirts, twelve collars, six pairs of drawers, twelve pairs of socks, twelve handkerchiefs, six neckties, six towels, two bath towels, six napkins, brushes, combs and other toilet requisites.

All articles of clothing must be marked with the student's name in full; the other articles must be marked at least with his initials.

In regard to visits, the following regulations are earnestly recommended to the attention of parents, as they intimately concern the advancement of the students and the good order of the College:

1st. The time for visiting those students whose parents live in Mobile, or vicinity, is on Sundays and Thursdays from 1 to 5 p. m. in winter, and from 3 to 6 p. m. in summer.

2d. Students from Mobile who have obtained satisfactory marks for conduct and application are allowed to visit the city on the first Thursday of each month. The other students whose parents live at a greater distance are not allowed to go to the city, except when visited on holidays by their parents or guardians, and accompanied by them.

3rd. All visitors, even parents, should avoid, as much as possible, withdrawing the pupils from class or study.

TERMS

PAYABLE HALF-YEARLY IN ADVANCE.

Entrance Fee, first year only	$ 10 00
Board, Tuition, Washing, Bed and Bedding, *per annum*	300 00
Medical Fees, *per annum*	10 00

Students of the Philosophy Class and of the first Commercial Class pay $10 for the philosophical apparatus and supply of chemicals. Graduation fees, $10.

EXTRA CHARGES.

Drawing, per month	$ 5 00
Piano, per month	8 00
For use of piano	1 00
Violin or Flute, per month	8 00
Vocal Music, per month	4 00
Brass Instrument, per month	8 00
Stenography, per month	2 00
Typewriting, per month	2 00
Vacation at College for students too distant from home	80 00

N. B.—1. No deduction is made for any absence less than a month, and when made, it is only for board and tuition. 2. Books and stationery are furnished by the College at the expense of the parents. 3. No advance is made by the College for Books, Clothing, Travelling, Dentistry, Pocket Money, etc., beyond the deposit left with the Treasurer. Therefore, parents who desire the College to furnish their sons with any article must, besides the paying of charges, advance a certain sum for the purpose, and renew it when exhausted. All pocket money should be deposited with the Treasurer, and the quantity to be allowed specified—for instance, 25 cents per week. 4. When, at the end of the session, the students are to be sent home, all accounts must have been previously settled and the travelling expenses forwarded, if the balance on deposit should be insufficient.

For further information apply to the

REV. W. J. TYRRELL, S. J., PRESIDENT.

Course of Studies

FOR THE

Degree of Bachelor of Arts.

PHILOSOPHY CLASS.

Evidences of Religion—Schouppe's Course of Religious Instruction. Lectures.

Logic and Metaphysics—Jouin's Prælectiones Philosophiæ. Lectures by the Professor.

Ethics—Jouin's Elementa Philosophiæ Moralis. Lectures by the Professor.

Mathematics—Mechanics. Geometrical Optics. Elements of Differential and Integral Calculus.

Astronomy—Howe's Astronomy. Lectures by the Professor.

Natural Philosophy—Avery's Natural Philosophy. Lectures by the Professor.

Chemistry—Shepard's Chemistry. Lectures on Inorganic and Organic Chemistry.

RHETORIC CLASS.

Christian Doctrine—Schouppe's Course of Religious Instruction. Practical Instructions.

Latin—Cicero—Pro Ligario, Pro Milone, Pro Marcello, Pro Lege Manilia. Horace—Odes, Epodes, Satires and Epistles. Tacitus—Annals.

Greek—Demosthenes—De Corona, Philippics. St Sohn Chrysostom—Eutropius. Sophocles—Œdipus Tyrannus, Antigone. Æschylus—Prometheus Bound.

English—Coppens' Oratorical Composition. Analysis of the Masterpieces of American and British Orators. Analysis of the speeches in Milton's Paradise Lost.

Mathematics — Solid Geometry. Trigonometry, Plane and Spherical. Surveying. Analytical Geometry.

History—Modern History, from the Crusades to the present epoch.

Geography—Mitchell's Ancient completed.

Elocution—Once a week.

POETRY CLASS.

Christian Doctrine—Deharbe's Large Catechism, Part III. Practical Instructions.

Latin—Yenni's Grammar—Prosody. Cicero—In Verrem, Pro Archia Poeta. Livy. Virgil's Æneid Books I and II; Book V, Description of the Public Games; Book IX, Nisus and Euryalus. Horace—Odes, Ars Poetica.

Greek—Yenni's Grammar—Dialects, Prosody. Homer's Iliad. Euripides—Iphigenia in Aulis, Hecuba.

English—Coppens' Practical Introduction to English Rhetoric. Murray's Lessons in English Literature. Shakespeare—Julius Cæsar, Macbeth. Choice Specimens of Lyric, Elegiac and Didactic Poetry.

Mathematics—Algebra reviewed. Plane Geometry.

History—Modern History, from Augustus to the Crusades.

Geography—Mitchell's Ancient.

Book-keeping—Double Entry.

Elocution—Once a Week.

FIRST GRAMMAR CLASS.

Christian Doctrine — Deharbe's Large Catechism, Part II. Practical Instructions.

Latin—Yenni's Grammar—Syntax repeated with all the notes, etc. Cicero—In Catilinam. Sallust—Catilina, Jugurtha. Virgil—Eclogues, I, IV, IX; Georgics.

Greek—Yenni's Grammar—Syntax, Accents. Xenophon—Anabasis.

English—Harvey's Grammar—Syntax reviewed. Elements of Composition. Goldsmith—Traveller, Deserted Village. Gray's Elegy.

Mathematics—Arithmetic reviewed. Wentworth's School Algebra.

History—Outlines of Ancient History.

Geography—Sadlier's Excelsior—Asia, Africa, Oceanica.

Book-keeping—Single Entry.

Elocution—Once a week.

Penmanship—Daily Practice.

SECOND GRAMMAR CLASS.

Christian Doctrine—Deharbe's Large Catechism, Part I. Practical Instructions.

Latin—Yenni's Grammar—Etymology repeated with all the notes, etc.; Syntax without the notes. Cæsar—De Bello Gallico. Nepos. Phædrus.

Greek—Yenni's Grammar—Contract nouns, adjectives, verbs; tense formations; verbs in *mi*; deponent verbs, verbal adjectives; irregular verbs; adverbs, propositions, conjunctions; easier rules of Syntax. Lucian—Dialogues.

English—Harvey's Grammar. Syntax. Selections from Irving's Sketch Book.

Arithmetic—From percentage to the end.

Algebra—Wentworth's School Algebra.

History—Hassard's United States.

Geography—Sadlier's Excelsior—Central America, South America, Europe.

Elocution—Once a week.

Penmanship—Daily practice.

THIRD GRAMMAR CLASS.

Christian Doctrine—Catechism of the Council of Baltimore. Practical Instructions.

Latin—Yenni's Grammar—Etymology without the notes; easier rules of Syntax. Epitome Historiæ Sacræ. Cicero—Letters.

Greek—Yenni's Grammar—Nouns, adjectives, regular verbs. Æsop's Fables.

English—Harvey's Grammar. Tales from Shakespeare.

Arithmetic—Wentworth's Arithmetic—Decimals, Multiples and Measures, Common Fractions, Compound Quantities.

History—Kerney's United States.

Geography—Sadlier's Excelsior—North America.

Elocution—Once a week.

Penmanship—Daily Practice.

Course of Studies

IN THE

Commercial Classes.

SUPERIOR COMMERCIAL CLASS.

Evidences of Religion—Schouppe's Course of Religious Instructions—Lectures.

Logic and Metaphysics—Coppens' Logic and Mental Philosophy. Lectures by the Professor.

Ethics—Coppens' Moral Philosophy. Lectures by the Professor.

English—Coppens' Oratorical Composition. Analysis of the Masterpieces of American and British Orators. Analysis of the speeches in Milton's Paradise Lost.

Mathematics—Solid Geometry. Trigonometry, Plane and Spherical. Surveying. Analytical Geometry. Mechanics.

Astronomy—Howe's Astronomy. Lectures by the Professor.

Natural Philosophy—Avery's Natural Philosophy. Lectures by the Professor.

FIRST COMMERCIAL CLASS.

Christian Doctrine—Deharbe's Large Catechism, Parts II and III. Practical Instructions.

English—Coppens' Practical Introduction to English Rhetoric. Murray's Lessons in English Literature. Shakespeare—Julius Cæsar, Macbeth. Choice Specimens of Lyric, Elegiac and Didactic Poetry.

Mathematics — Arithmetic reviewed. Algebra completed. Plane Geometry.

Natural Philosophy—Avery's Elements. Lectures by the Professor.

Chemistry—Shepard's Elements. Lectures by the Professor.

History—Outlines of Ancient and Modern History.

Geography—Sadlier's Excelsior—Asia, Africa, Oceanica.

Book-keeping—Double Entry.

Elocution—Once a week.

SECOND COMMERCIAL CLASS.

Christian Doctrine—Deharbe's Large Catechism, Part I. Practical Instructions.

English—Harvey's Grammar—Syntax, Elements of Composition. Selections from Irving's Sketch Book. Goldsmith—Traveller, Deserted Village.

Mathematics—Wentworth's Arithmetic—From Percentage to the end. Wentworth's Algebra, to Equations of the Second Degree.
History—Hassard's United States.
Geography—Sadlier's Excelsior—Central America, South America, Europe.
Book-keeping—Single Entry.
Elocution—Once a week.
Penmanship—Daily practice.

THIRD COMMERCIAL CLASS.

Christian Doctrine—Catechism of the Council of Baltimore. Practical Instructions.
English — Kerney's Grammar and Exercises. Gilmour's Fourth Reader.
Arithmetic—Wentworth's Arithmetic—Decimals, Multiples, Common Fractions and Compound Quantities.
History—Kerney's United States.
Geography—Sadlier's Excelsior—North America.
Elocution—Once a week.
Penmanship—Daily practice.

Preparatory Course of Studies.

Christian Doctrine—Catechism of the Council of Baltimore. Practical Instructions.
English—Kerney's Grammar—Etymology. Gilmour's Third Reader. Creery's Speller.
Arithmetic—Wentworth's Arithmetic.
History—Gilmour's Bible History.
Geography—Sadlier's Primary.
Penmanship—Daily Practice.

THESES

PROPUGNANDAE AD GRADUM A. B.

—IN—

Collegio Sti. Josephi Spring Hill,

DIE 15 JUNII, 1902.

EX LOGICA.

1. Veritas logica tum simplici apprehensioni, tum judicio inest.
2. Falsitas logica non simplici apprehensioni, sed soli judicio inest.
3. Scepticismus sive ut factum sive ut doctrina absurdus est.
4. Certa est existentia corporum a nobis distinctorum.
5. Auctoritas testimonii humani potest gignere certitudinem.
6. Ratiocinio potest comparari cognitio nova et certa.
7. Neque divina revelatio, neque consensus est criterium veritatis.
8. Neque caecus instinctus naturæ, neque testimonium conscientiae est supremum criterium veritatis.
9. Evidentia objectiva est supremum criterium veritatis.

EX ONTOLOGIA.

1. Notio entis est simplicissima et communissima.
2. Notio entis ut sic contrahitur ad inferiora non per compositionem metaphysicam sed per compositionem logicam.
3. Ultima ratio omnis possibilitatis intrinsecae est sola divina essentia.

4. Conceptus substantiae est objective realis.
5. Non repugnat quaedam accidentia existere sine subjecto.
6. Principium causalitatis est absolute certum.

EX COSMOLOGIA.

1. Mundus a Deo creatus est.
2. Finis Mundi est gloria Dei extrinseca.
3. Miracula sunt possibilia et cognoscibilia.

EX THEOLOGIA NATURALI.

1. Existit in homine principium vitale quod anima vocatur.
2: Anima humana est essentialiter et extensive simplex et spiritualis.
3. Anima humana est natura sua immortalis, et in perpetuum vivet.
4. Homo in multis actionibus praeditus est libertate.
5. Intellectus humanus est facultas inorganica et spiritualis.
6. Systema Darwinii non est admittendum.

EX PSYCHOLOGIA.

1. "Deum existere." est propositio immediate evidens quoad se, sed non quoad nos.
2. Existentia Dei demonstratur argumentis metaphysics, physicis et moralibus.
3. Deus est ens perfectissimum, simplicissimum. et immensum.
4. Deus providentia sua res omnes gubernat.
5. Pantheismus est absurdus.

EX ETHICA.

1. Finis ultimus naturalis hominis est prefecta beatitudo naturalis.
2. Objectum beatitudinis humanae necessarium et de se sufficiens est Deus.

3. Existit lex naturalis, cujus generaliora praecepta ignorari nequeunt ab homine habente usum expeditum rationis.

4. Homo actionibus suis potest mereri apud Deum.

5. Homo lege naturali obligatur ad cultum Dei tum internum tum externum.

6. Mendacium, suicidium et duellum prohibentur lege naturali.

7. Jus acquirendi proprietatem generatim spectatum est jus naturale.

8. Auctoritas civilis gaudet potestate legislativa, executiva et judiciaria.

9. Auctoritas civilis habet jus atrociora quaedam crimina plectendi paena capitis necnon jus belli gerendi.

CANDIDATI:

LAYTON, B. L.	MCKEON, J.
MCADAM, W. A.	SARPY, P. L.

Problems

Proposed at the Competitive Examination for the Gold Medal in the Sciences.

1.—A car weighing ten tons falls from a bridge that spans a canon 5,000 feet deep? With what energy in foot pounds will it strike a rock jutting out 1,400 feet from the bottom? (g=32 feet.)

2.—A wire carrying a current of ten amperes has been partially filed through. What will be the temperature at this point as compared with that of any other point in the wire if cross-sectional area at the point of filing has reduced to 1-9th of what it was originally. Cross sections are taken as circular.

3.—Oxygen is evolved from 122-5 Kg. of $KClO_3$. To what height could the $KClO_3$ be raised by the energy represented by the combustion of all the oxigen thus produced with pure H.?

4.—A meter of No. 20 pure copper wire passes through a litre of Mercury at 0°F. After a current of 5 amperes has been passing through the wire for 10 minutes, what will be the reading of a Centigrade thermometer immersed in the mercury?

5.—A bar 10 feet long rests on a pivot 2 feet from one end. To this end is applied a set of movable pulleys, with cord attached to the movable block. The cord from the pulleys is wound around the first axle of a set of two friction wheels. The long end of the bar is attached to a rope running around the barrel of a capstan 10 inches in diameter with 60-inch spokes. If the wheels have a diameter of 30 inches and their axles 10 inches and a 1 pound weight hangs over the circumference of the second wheel, what weight will be needed at the spoke of the capstan to preserve the entire system at rest?

Catalogue of Students.

1901-02

ADAMSON, PAUL R.....Baltimore, Md
AILLOUD, ALPHONSE.....Merida, Yucatan.
ALLGEYER, ROBERT L.....New Orleans, La.
ANTON, ABELARDO.....Havana Cuba.
ANTON, RICHARD.....Havana, Cuba.
BADEAUX, HENRY A.....Lockport, La.
BARRETT, JOSEPH D.....Mobile, Ala.
BECKER, VERNON C.....Mt. Vernon, Ala.
BENNETT, HOWARD F.....Mobile, Ala.
BENNETT, JOHN T.....Mobile, Ala.
BLANCHARD, FRANCIS J.....Mobile, Ala.
BLANCHARD, HERMAN.....Mobile, Ala.
BLANCHARD, HUGH.....Mobile, Ala.
BLANCHETTE, BENNIE.....Beaumont, Tex.
BLANCHETTE, CLYDE N.....Beaumont, Tex.
BLANCHETTE, ELEY A.....Beaumont, Tex.
BLANCHETTE, THEODORE.....Beaumont, Tex.
BLOUIN, FRANCIS R.....Bayou Lafourche, La.
BLOUIN, LOUIS.....Bayou Lafourche, La.
BONVILLAIN, SIDNEY A.....Glencoe, La.
BOUDOUSQUIE, JOHN A.....Mobile, Ala.
BOUDREAUX, DENNIS O.....Houma, La.
BROWN, CAMILLE P.....Crawford, La.
BROWN, JOSHUA S.....Crawford, La.
BURGUIERES, ERNEST A.....New Orleans, La.
BURGUIERES, HENRY A. I.....New Orleans, La.
BURNS, THOMAS J.....Mobile, Ala.
CANNON, FRANCIS S.....Greenville, Miss.
CASSERLY, JAMES C.....New Orleans, La.
CHOPPIN, GEORGE A.....New Orleans, La.
CLARK, HARRY A. J.....Jacksonville, Fla.
COSTELLO, CLARENCE A.....Chattanooga, Tenn.
COSTELLO, EUGENE V.....Chattanooga, Tenn.
COSTELLO, RAYMOND J.....Chattanooga, Tenn.
COWLEY, LOYOLA T.....Mobile, Ala.

DANOS, ALBERT J.....Plaquemine, La.
DARRAGH, ALBERT M.....Franklin, La.
DARRAGH, FREDERIC.....Franklin, La.
DARRAGH, C. LEONARD.....Franklin, La.
DAVIS, RICHARD P.....Mobile, Ala.
DEUBLER, HENRY.....New Orleans, La.
DEUBLER, PETER H.....New Orleans, La.
DEVINNEY, EDWARD J.....Montgomery, Ala.
DEVRON, GEORGE J.....New Orleans, La.
DOHERTY, JOHN.....Beaumont, Tex.
DOIRON, ALBERT.....Houma, La.
DUCHAMP, EUGENE A.....St. Martinville, La.
DUCHAMP, FRANCIS.....St. Martinville, La.
DUCHAMP, JOSEPH H.....St. Martinville, La.
DUFILHO, MARC J.....New Orleans, La.
DUPONT, EMILE W.....Houma, La.
ESCALANTE, ERMILO.....Merida, Yucatan.
ESCALANTE, ENESTO E.....Merida, Yucatan.
ESCALANTE, SECUNDINO.....Merida, Yucatan.
ESNARD, RENE.....Matanzas, Cuba.
ESTRADA, ERNESTO.....Merida, Yucatan.
FAHY, BERNARD S.....Rome, Ga.
FLAUTT, ROBERT A.....New Orleans, La.
FOSSIER, WALTER S.....New Orleans, La.
FRANCEZ, LAENNEC H.....Carencro, La.
FREDERIC, SOLOMON H.....Scranton, Miss.
FREY, GEORGE.....New Orleans, La.
FREY, MARCEL.....New Orleans, La.
GAIENNIE, KENNETH M.....Lecompte, La.
GARDNER, JAMES W.....Montgomery, Ala.
GIULI, FRANCIS A.....Mobile, Ala.
GOETTE, CLARENCE.....Donaldsonville, La.
HAILS, D. TROY.....Montgomery, Ala.
HANWAY, JOHN C.....Greenville, Miss.
HEBERT, SETH E.....Beaumont, Tex.
HILL, WALTON H.....Montgomery, Ala.
HOOPER, JOHN E.....Mobile, Ala.
HYMEL, ALFRED H.....Killona, La.

HYMEL, DAVID P.....Killona, La.
JUGE, GEORGE A.....New Orleans, La.
KEARNS, P. LEO.....Lebanon, Ky.
KEITH, NESTOR L.....San Jose, Costa Rica.
KELLY, JOHN J.....Mobile, Ala.
KENEDY, GEORGE M.....Laredo, Tex.
KENEDY, JOHN G.....Corpus Christi, Tex.
KENNARD, JOHN J.....Mobile, Ala
KERN, BENNIE J.....Yazoo City, Miss.
KLOS, WALTER S.....Belle Helene, La.
LAMBERT, WALTER J.....New Orleans, La.
LARUE, FERDINAND L.....New Orleans, La.
LASSEIGNE, GEORGE A.....Laplace, La.
LAYTON, BUXTON L.....New Orleans, La.
LEAL, PHILIP.....Merida, Yucatan.
LEBARON, GILBERT.....Mobile, Ala.
LEBORGNE, ALFRED M.....New Orleans, La
LEVRON, JUNIUS A.....Houma, La
LOUIS, JOSEPH.....Beaumont, Tex.
MANNOCCIR, J. EARLE.....Memphis, Tenn.
MEININGER, JULIUS C.....Galveston, Tex.
MILLER, FREDERIC W.....Mobile, Ala.
MCADAM, OTIS B.....Montgomery, Ala.
MCADAM, WILLIAM A.....New York City.
MCCARTY, THOMAS Y.....Sandersville, Ga.
MCCORMICK, VIVIAN.....Yazoo City, Miss.
MCDONALD, JOSEPH R.....Palm Beach, Fla.
MCGRATH, THOMAS J.....Brookhaven, Miss.
MCHARDY, GEORGE G.....New Orleans, La.
MCHARDY, WILLIAM C. F.....New Orleans, La.
MCHATTON, THOMAS H.....Macon, Ga.
MCKEON, JAMES.....New Orleans, La.
NEELY, JOHN.....Mobile, Ala.
NICROSI, JOHN M.....Montgomery, Ala.
NICROSI, PETER M.....Montgomery, Ala.
NORVILLE, JOSEPH H.....Mobile, Ala.
NORVILLE, THOMAS P.....Mobile, Ala.
NORVILLE, WILLIAM.....Mobile, Ala.

ORY, DANIEL J ..... Laplace, La.
ORY, JOSEPH L ..... St. John, La.
O'LEARY, JOSEPH A ..... Montgomery, Ala.
O'NIELL, HERBERT E ..... Baldwin, La.
PATOUT, HENRY ..... New Iberia, La.
PATOUT, SIDNEY L ..... New Iberia, La.
QUINN, JOHN H ..... Sandersville, Ga.
QUINTERO, JULIAN P ..... Campeche, Yucatan.
QUINTERO, RAPHAEL ..... Campeche, Yucatan.
RAMIREZ, JOSE S ..... Bluefields, Nicaragua.
RAPIER, HENRY A ..... New Orleans, La.
RAPIER, JAMES G ..... Mobile, Ala.
REILLY, MAURICE E ..... New Orleans, La.
RENOUDET, JOSEPH A ..... New Iberia, La.
REYNAUD, OSCAR ..... Lutcher, La.
REYNAUD, RAOUL F ..... Lutcher, La.
SANDOZ, ROBERT ..... Opelousas, La.
SARPY, LESTANG P ..... New Orleans, La.
SAVINI, CHARLES A ..... New Orleans, La.
SCOTT, JOHN G ..... Charlottesville, Va.
SMOKEY, CHARLES H ..... Plaquemine, La.
SPOTSWOOD, CHASE W ..... Mobile, Ala.
SPOTSWOOD, HARRY I ..... Mobile, Ala.
SRIBER, CHARLES A ..... New Orleans, La.
STAEHLE, WILLIAM A ..... New Orleans, La.
STAFFORD, DAVID W ..... Alexandria, La.
STAUB, EDWIN J ..... Spring Hill, Ala.
STAUFFER, DICK TAYLOR ..... New Orleans, La.
STOLLENWERCK, AMASA D ..... Greensboro, Ala.
SULLIVAN, RUSSELL C ..... Pensacola, Fla.
ST. MARTIN, THADDEUS I ..... Houma, La.
TAIT, CHARLES ..... New Orleans, La.
THIBAUT, CHARLES C DEL ..... Donaldsonville, La.
TOUART, HINTON A ..... Summerville, Ala.
TOUART, MAXIMIN D ..... Summerville, Ala.
TOUJAN, SIDNEY H ..... Houma, La.
VICKERS, NICHOLAS L ..... Mobile, Ala.
VILLAMIL, DOMINGO J ..... Havana, Cuba.

VILLAMIL, EMILIO.....Havana, Cuba.
VILLAMIL, WILLIAM H.....Havana, Cuba.
VILLAVASO, FRANCIS.....New Orleans, La.
VOORHIES, KIRBY.....St. Martinville, La.
WAGNER, AUSTIN MCGRAW.....Mobile, Ala.
WAGNER, JOHN H.....Mobile, Ala.
WALL, CHARLES R.....Selma, Ala.
WALLACE, RICHARD J.....McComb City, Miss.
WALSH, JOSEPH M.....Mobile, Ala.
WALSH, WILLIAM M.....Mobile, Ala.
WHIPPLE, GEORGE A. CARROLL.....Chicago, Ills.
WHIPPLE, GRISWOLD.....Chicago, Ills.
WHIPPLE, WEBSTER J. A.....Chicago, Ills.
WHITE, MARK J.....Pensacola, Fla.
ZIMMER, EDMOND J.....Spring Hill, Ala.

A. M. D. G.

Societies.

SODALITY OF THE BLESSED VIRGIN MARY.

The object of this Society is to cultivate among its members a religious spirit, and the practice of devotion to the Mother of God.

OFFICERS.

Rev. J. DePotter, S. J.	*Director.*
W. A. McAdam	*Prefect.*
P. L. Sarpy	*First Assistant.*
M. D. Touart	*Second Assistant.*
J. J. Brown	*Secretary.*
J. McKeon, D. O. Boudreaux	*Sacristans.*
D. J. Villamil	*Organist.*

MEMBERS.

V. C. Becker,
J. L. Blouin,
J. A. Boudousquie,
C. P. Brown,
F. S. Cannon,
J. C. Casserly,
H. A. Clark,
C. A. Costello,
A. Doiron,
J. H. Duchamp,
B. L. Fahy,
L. H. Francez,
C. Goette,
J. C. Hanway,
A. H. Hymel,
P. L. Kearns,
B. L. Layton.
J. E. Mannoccir,
T. H. McHatton,
J. H. Quinn,
J. A. Renoudet
R. Sandoz,
A. D. Stollenwerck,
E. E. Villamil,
J. M. Walsh,

SOCIETY OF THE HOLY ANGELS.

This Society has for its object, to foster among the younger students a spirit of filial love for the Blessed Virgin, the Queen of Angels, and to encourage them in the practice of virtue and piety.

OFFICERS.

Rev. L. A. Paris, S. J	*Director.*
F. A. Giuli	*Prefect.*
G. G. McHardy	*First Assistant.*
T. P. Norville	*Second Assistant.*
T. J. McGrath, M. E. Reilly,	*Sacristans.*

MEMBERS.

P. R. Adamson,
C. N. Blanchette,
F. R Blouin,
T. J. Burns,
L. T. Cowley,
A. J. Danos,
E. J. Devinney,
S. H. Frederic,
D. T. Hails,
D. P. Hymel,
F. L. Larue,
G. A. Lasseigne,
O. B. McAdam,
J. C. Meininger,
J. J. Neely,
W. Norville,
J. G. Rapier,
L. J. Ory,
O. Reynaud,
J. G. Scott,
E. J. Staub,
H. A. Touart,
N. L. Vickers,
W. H. Villamil,
A. Wagner,
J. H. Wagner,
G. C. Whipple,
W. Whipple.

ALTAR BOYS' ASSOCIATION.

This Society is established to add solemnity to Divine Worship, and to cherish in the hearts of its members devotion to the Blessed Sacrament.

OFFICERS.

Mr. John Clements, S. J.....*Director.*
F. A. Giuli.....*Prefect.*
E. V. Costello.....*Secretary.*
T. P. Norville.....*Censor.*

MEMBERS.

P. R. Adamson,
E. J. Devinney,
D. T. Hails,
D. P. Hymel,
N. L. Keith,
W. Lambert,
F. L. Larue,
G. A. Lasseigne,
J. Louis,
T. J. McGrath,
G. G. McHardy,
J. C. Meininger,
H. A. Rapier,
J. G. Rapier,
M. E. Reilly,
J. G. Scott,
E. J. Staub,
C. A. Tait,
C. C. Thibaut,
H. A. Touart,
W. H. Villamil,
A. McG. Wagner,
G. C. Whipple,
W. J. Whipple,

LITERARY SOCIETIES.

The object of these Societies is the cultivation of eloquence by means of debates, dramatic readings, and declamations.

SENIOR.

OFFICERS.

REV. J. DEPOTTER, S. J., *Director.*

First Term.	Second Term.	
R. A. Flautt,	W. A. McAdam	*President.*
C. A. Costello,	C. A. Costello	*Secretary.*
W. A. McAdam,	J. M. Walsh	*Censor.*

MEMBERS.

L. J. Blouin,
J. A. Boudousquie,
J. C. Casserly.
J. C. Hanway,
B. L. Layton,
J. E. Mannoccir,
T. H. McHatton,
J. McKeon,
J. H. Quinn,
P. L. Sarpy,
D. J. Villamil.

JUNIOR.

OFFICERS.

REV. J. D. FOULKES, S. J ..... *Director.*
F. Giuli ..... *President.*
E. V. Costello ..... *Secretary.*
G. G. McHardy ..... *Censor.*

MEMBERS.

E. J. Devinney,
S. H. Frederic,
D. T. Hails,
D. P. Hymel,
J. J. Kelly,
W. J. Lambert,
G. A. Lasseigne,
T. G. McGrath,
W. C. McHardy,
T. P. Norville.

PHILOMATIC SOCIETY.

OFFICERS.

MR. P. P. MCDONNELL, S. J ..... *Director.*
T. Y. McCarthy ..... *President.*
B. S. Fahy ..... *Secretary.*
E. A. Burguieres ..... *Censor.*

MEMBERS.

E. A. Blanchette,
F. S. Cannon,
G. A. Choppin,
C. L. Darragh,
B. J. Kern,
F. R. Villavaso.

SCIENTIFIC ACADEMY.

This Association is intended to afford special opportunities to the students of the Graduating Classes desirous of attaining greater proficiency in the Sciences that can be obtained in the class-room.

MR. A. L. KUNKEL, S. J.....*Director.*

MEMBERS.

J. J. Brown.....*President.* A. D. Stollenwerck..*Vice President.*
C. C. Goette.....*Secretary.*
C. A. Costello, W. S. Klos.
R. Sandoz.

WEATHER BUREAU.

The object of this Society is to take meteorological observations and display the various weather signals for the benefit of the Faculty and Students and those living in the neighborhood of the College.

OFFICERS.

MR. A. L. KUNKEL, S. J.....*Director.*
J. J. Brown.....*President.*
T. H. McHatton.....*Secretary.*

MEMBERS.

C. A. Costello B. L. Layton,
W. S. Klos, W. A. McAdam,
A. D. Stollenwerck.

THE SPRING HILL REVIEW.

PUBLISHED BY

THE STUDENTS OF SPRING HILL COLLEGE.

MOBILE, ALA.

STAFF.

REV. J. DEPOTTER, S. J.....*Moderator.*
W. A. MCADAM, '02.....*Editor in-Chief.*

B. L. Layton, '02
M. D. Touart, '03
T. H. McHatton, '03
J. A. Boudousquie, '03
C. A. Costello, '02
} *Associate Editors.*

J. C. Casserly, '03
F. A. Giuli, 04
} .....*Athletic Editors.*

J. J. Brown, '02
E. V. Costello, '04
} .....*Business Managers.*

J. M. Walsh, '02
T. P. Norville, '04
} .....*Advertising Managers.*

Remittances, literary contributions and business letters should be addressed:

THE SPRING HILL REVIEW,

SPRING HILL COLLEGE,

Mobile, Ala.

PHILHARMONIC SOCIETIES.

The object of these Societies is to add solemnity to religious and literary festivals, and to give the members an opportunity of improving themselves in the practice of instrumental music.

SENIOR BRASS BAND.

REV. J. D. FOULKES, S. J.....*President.*
PROF. A. J. STAUB.....*Director.*

OFFICERS.

First Term.	Second Term.	
A. H. Hymel,	M. D. Touart	*Vice-President.*
M. D. Touart,	A. H. Hymel	*Secretary.*
C. A. Costello,	C. A. Costello	*Censor.*

MEMBERS.

J. A. Boudousquie,	G. M. Kennedy,
H. A. Clark,	W. A. McAdam,
E. Escalante,	T. H. McHatton,
W. S. Fossier,	S. L. Patout,
L. H. Francez,	J. H. Quinn,
B. S. Fahy,	D. J. Villamil,
P. L. Kearns,	E. E. Villamil.

JUNIOR.

MR. R. M. BROOKS, S. J.....*President.*
PROF. A. SUFFICH.....*Director.*

OFFICERS.

First Term.	Second Term.	
J. G. Rapier,	J. G. Rapier	*Vice-President.*
J. G. Scott,	G. G. McHardy	*Secretary.*
W. H. Villamil,	T. J. McGrath	*Censor.*

MEMBERS.

F. R. Blouin,	C. A. Sriber,
D. P. Hymel,	W. A. Staehle,
N. L. Keith,	C. Tait,
G. A. Lasseigne,	H. A. Touart,
J. G. Scott,	N. L. Vickers,
C. W. Spotswood,	W. H. Villamil.

COLLEGE ORCHESTRA.

OFFICERS.

REV. J. D. FOULKES, S. J.

PROF. A. J. STAUB. PROF. A. SUFFICH.

MEMBERS.

Rev. L. A. Paris, S. J.,
Mr. R. M. Brooks, S. J.,
J. A. Boudousquie,
T. J. Burns,
C. A. Costello,
S. E. Hebert,
J. E. Hooper,
A. H. Hymel,
D. P. Hymel,
P. L. Kearns,
G. M. Kenedy,
J. E. Mannoccir,
T. J. McGrath,
G. G. McHardy,
T. H. McHatton,
J. G. Rapier,
R. Sandoz,
C. Tait,
M. D. Touart,
S. H. Toujan,
D. J. Villamil,
E. E. Villamil.

COLLEGE CHOIR.

OFFICERS.

REV. L. G. BASHNAL, S. J ..... *Director.*
PROF. A. J. STAUB ..... *Organist.*

MEMBERS.

J. A. Boudousquie,
H. A. Clark,
J. C. Hanway,
A. H. Hymel,
B. L. Layton,
W. A. McAdam,
T. H. McHatton,
M. D. Touart,
D. J. Villamil.

READING ROOM ASSOCIATIONS.

These Associations are intended to encourage useful reading among the students. During the hours of recreation, they can have access to libraries of more than two thousand volumes, on various subjects, by the best ancient and modern writers.

SENIOR.

OFFICERS.

Rev. J. J. NAVIN, S. J ..... *President.*

W. A. McAdam ..... *Vice-President.*

J. M. Walsh ..... *Sec'y and Treas.*

J. J. Brown ..... *Librarian.*

J. E. Mannoccir, }
C. A. Costello, } ..... *Censors.*

JUNIOR.

OFFICERS.

Mr. D. M. CRONIN, S. J ..... *President.*

A. F. Giuli ..... *Vice President.*

G. A. Lasseigne ..... *Secretary.*

G. G. McHardy ..... *Treasurer.*

C. Tait, }
W. C. McHardy, } ..... *Librarians.*

BILLIARD ROOM ASSOCIATION.

OFFICERS.

Rev. J. J. Navin, S. J.	*Director.*
A. D. Stollenwerck	*President.*
M. D. Touart	*Secretary.*
J. A. Renoudet	*Treasurer.*
L. J. Blouin, P. L. Kearns, J. L. Ory,	*Censors.*

SPRING HILL COLLEGE ATHLETIC ASSOCIATION.

OFFICERS.

Rev. J. J. Navin, S. J.	*Director.*
V. McCormick	*Captain Foot Ball Team.*
A. D. Stollenwerck	*Captain Base Ball Team.*
D. O. Boudreaux	*Manager Foot Ball Team.*
C. A. Costello	*Manager Base Ball Team.*

GYMNASIUM.

OFFICERS.

Rev. J. J. Navin, S. J.	*Moderator.*
D. O. Boudreaux	*President.*
P. L. Sarpy	*Sec'y and Treas.*
C. A. Savini, V. McCormick, R. Sandoz,	*Censors.*

Class Roll, 1901-1902.

PHILOSOPHY.

Layton, Buxton L.
McAdam, William A.
McKeon, James.
Sarpy, P. Lestang.

RHETORIC.

Boudousquie, John A.
Casserly, James C.
Flautt, Robert A.
Hymel, Alfred H.
Larue, Ferdinand L.
Meininger, Julius C.
Touart, Maximin D.
Villamil, Domingo J.
Villamil, Emilio E.
Villamil, William H.
Walsh, Joseph M.

POETRY.

Blouin, Louis.
Costello, Eugene V.
Fossier, Walter S.
Giuli, Francis A.
Hanway, John C.
Mannoccir, J. Earle.
McCormick, Vivian.
Norville, Thomas P.
Quinn, John H.
Scott, John A.

FIRST GRAMMAR.

Adamson, Paul R.
Badeaux, Henry A.
Blouin, Francis R.
Burgineres, Ernest A.
Davis, Richard P.
Fahy, Bernard S.
Frederic, Solomon H.
Hill, Walter H.
Kelly, Joseph J.
McCarty, Thomas Y.
Ory, Joseph L.
O'Niell, Herbert E.
Rapier James G.
Wallace, Richard J.

SECOND GRAMMAR.

Cowley, Loyola T.
Devinney, Edward J.
Hails, D. Troy.
Hymel, David P.
Kern, Bennie J.
Lambert, Walter J.
Lasseigne, George A.
McGrath, Thomas J.
McHardy, George G.
Nicrosi, John M.
Reilly, Maurice E.
Reynaud, Oscar.
Smokey, Charles H.
Sullivan, Russell C.

THIRD GRAMMAR A.

Allgeyer, Robert.
Burgineres, Henry J.
Burns, Thomas J.
Costello, Raymond J.
Miller, Frederic W.
McAdam, Otis B.
Neely, John J.
Nicrosi, Peter M.
Norville, William.
O'Leary, Joseph A.
Spotswood, Chase W.
Rapier, Henry A.
Sriber, Charles A.
Thibaut, Charles C.
Touart, Hinton A.
Vickers, Nicholas L.
Wagner, Austin.
Walsh, William M.
Whipple, George C.

THIRD GRAMMAR B.

Bonvillain, Sidney A.
Cannon, Frank S.
Danos, Albert J.
Doherty, John.
Frey, Marcel.
Juge, George A.
Keith, Nestor L.
Kennard, John J.
Louis, Joseph.
Norville, Joseph H.
Ory, Daniel J.
Spotswood, Harry I.
Staub, Edwin J,
St. Martin, Thaddeus I.
Tait, Charles.
Whipple, Webster.

SUPERIOR COMMERCIAL.

Boudreaux, Dennis O.
Brown, Joshua J.
Costello, Clarence A.
Goette, Clarence.
Klos, Walter S.
Sandoz, Robert.
Stollenwerck, Amasa D.

FIRST COMMERCIAL.

Barrett, Joseph D.
Becker, Vernon C.
Clark, Harry A.
Duchamp, Joseph H.
Escalante, Ernesto E.
Frey, George.
Kearns, P. Leo.
McHatton, Thomas H.
Patout, Sidney L.
Renoudet, Joseph A.
Reynaud, Raoul F.
Savini, Charles A.
Toujan, Sidney H.

SECOND COMMERCIAL.

Anton, Richard.
Bennett, Howard F.
Blanchette, Clyde N.
Blanchette, Eley A.
Brown, Camille P.
Choppin, George A.
Darragh, Albert M.
Darragh, C. Leonard.
Dufilho Marc J.
Francez, Laennec H.
Gardner, James W.
Hooper, John E.
Kenedy, George M.
Kenedy, John G.
Levron, Junius A.
McDonald, Joseph R.
McHardy, William C.
Patout, Henry.
Staehle, William A.
Stafford, David W.
Villavaso, Francis R.
Wagner, John H.

THIRD COMMERCIAL.

Blanchard, Herman.
Blanchette, Bennie.
Blanchette, Theodore.
Darragh, Frederic.
Devron, George J.
Doiron, Albert.
Duchamp, Francis.
Dupont, Emile W.
Esnard, Rene.
Gaiennie, Kenneth M.
Hebert, Seth E.
Quintero, Julian P.
Voorhies, Kirby.
White, Mark J.

PREPARATORY.

Ailloud, Alphonse.
Anton, Abelardo.
Bennett, John F.
Blanchard, Francis J.
Blanchard, Hugh.
Deubler, Henry
Deubler, Peter H.
Duchamp, Eugene A.
Escalante, Ermilo.
Escalante, Secundino.
Estrada, Ernesto.
Leal, Philip.
LeBaron, Gilbert.
LeBorgne, Alfred M.
Quintero, Raphael.
Ramirez, José S.
Stauffer, Dick Taylor.
Wall, Charles R.
Whipple, Griswold.
Zimmer, Edmond J.

A. M. D. G.

Seventy-Second

ANNUAL COMMENCEMENT

OF

Spring Hill College,

Thursday, June 19, 1902,

At 8:30 A. M.

King Robert of Sicily.

(A DRAMA IN FIVE ACTS.)

CAST OF CHARACTERS.

ROBERT, King of Sicily ..... W. A. McAdam

ANGEL, appearing in the likeness of King Robert ..... B. L. Layton

COUNT RAYMOND, the King's Counsellor ..... J. C. Hanway

URBAN, the King's Treasurer ..... J. H. Quinn

COUNT OF TERRANOVA, Master of the Hounds ..... T. H. McHatton

VALENTINE, a Courtier ..... J. A. Boudousquie

ALPHONSE, Prince of Aquitaine ..... J. C. Casserly

LUIGI, Page to Alphonse ..... E. V. Costello

COUNT OF MELAZZO, a Cousin to Alphonse ..... C. A. Costello

A JESTER ..... L. J. Blouin

AN ATTENDANT ..... G. G. McHardy

MARTIN, Leader of Rebellious Peasantry ..... J. M. Walsh

JANUARIUS, JOACHIM, ... Followers of Martin ..... J. E. Mannoccir, F. R. Villavaso

FRANCESCO, BEPPO, GIACOMO, PAOLO ..... Guards ..... B. Fahy, T. McCarty, W. McHardy, C. Tait

A PAGE ..... J. Louis

CHORISTERS.

D. J. Ory; H. Touart; F. R. Blouin; O. Reynaud; A. Wagner; G. A. Lasseigne; E. J. Devinney; D. W. Stafford; F. L. Larue; J. A. Boudousquie; E. Staub; C. A. Sriber.

The scene is laid within the precincts of the King's palace at Palermo.

Programme.

TOREADOR—(Waltz) ..... *Royle* ..... College Orchestra

SALUTATORY ..... W. A. McAdam

ACT I.

Scene—Garden before the King's Palace at Palermo.

INTERMEZZO ..... *Mascagni* ..... College Orchestra

ACT II.

Scene 1—A Prison.

Scene 2—Throne Room.

MESSAGE OF LOVE—(Cornet Solo) ..... *Reh* ..... J. G. Rapier
With orchestral accompaniment.

ACT III.

Scene—Garden before the King's Palace at Palermo.

MASANIELLO—(Overture) ..... *Auber* ..... College Orchestra

ACT IV.

Scene—Throne Room.

DUET—Clarinet and Flute, with accompaniment of Piano. { Rev. J. D. Foulkes, S. J. / Prof. A. Suffich / Prof. A. J. Staub

ACT V.

Scene 1—Garden before the King's Palace at Palermo.

Scene 2—Chapel.

ARTIST'S LIFE—(Waltz) ..... *Strauss* ..... College Orchestra

VALEDICTORY ..... P. L. Sarpy

Conferring of Degrees. ***Award of Medals.***

Distribution of Premiums.

A. M. D. G.

Argument.

This Play is founded on the legend of King Robert of Sicily, who, in punishment for his pride, one day woke up to find himself in face and figure changed into another man, while his proper shape was assumed by an angel who represented him to the world until the needed moral reformation was accomplished.

Conferring of Degrees.

THE DEGREE OF MASTER OF ARTS
WAS CONFERRED UPON

JOSEPH L. DAÑOS, A. B.

JUSTO P. DIAZ, A. B.

THE DEGREE OF BACHELOR OF ARTS

WAS CONFERRED UPON

WILLIAM A. McADAM,
BUXTON L. LAYTON,
P. LESTANG SARPY,
JAMES McKEON.

THE HIGHEST HONORS OF THE GRADUATING

CLASS WERE WON BY

WILLIAM A. McADAM.

THE DEGREE OF BACHELOR OF SCIENCE

WAS CONFERRED UPON

AMASA D. STOLLENWERCK,

JOSHUA J. BROWN,

CLARENCE GOETTE,

WALTER S. KLOS,

CLARENCE A. COSTELLO,

ROBERT SANDOZ,

DENNIS O. BOUDREAUX.

THE HIGHEST HONORS OF THE COMMERCIAL

COURSE WERE WON BY

AMASA D. STOLLENWERCK.

Award of Medals.

THE BISHOP'S MEMORIAL MEDAL,

FOUNDED

BY THE LATE

RT. REV. BISHOP O'SULLIVAN, D. D.

FOR

EXCELLENCE IN CHRISTIAN DOCTRINE

AND

ECCLESIASTICAL HISTORY,

WAS MERITED BY

JOSEPH M. WALSH.

NEXT IN MERIT

MAXIMIN D. TOUART. JOSHUA J. BROWN

THE GOLD MEDAL

FOR THE

BEST EXAMINATION IN CATECHISM

WAS MERITED BY

DAVID W. STAFFORD.

NEXT IN MERIT:

GEORGE G. McHARDY. JOHN DOHERTY.

DONOR:

REV. AMBROSE FONTAN, S. J.,

SELMA, ALA.

THE GOLD MEDAL

FOR

GOOD CONDUCT*

IN THE SENIOR DIVISION

WAS MERITED BY

JAMES McKEON.

DONOR:

REV. D. BEAUDEQUIN, S. J.,

MOBILE, ALA.

PREMIUM:

AMASA D. STOLLENWERCK.

DISTINGUISHED:

Clarence Goette,
John E. Hooper,
Robert Sandoz,
Ernest A Burguieres,
Maximin D. Touart,
Joshua J. Brown.

---

*The Gold Medals for Good Conduct have been awarded by the votes of the students with the approbation of the Faculty.

THE GOLD MEDAL

FOR

GOOD CONDUCT.

IN THE JUNIOR DIVISION.

WAS MERITED BY

GEORGE G. McHARDY.

DONOR:

REV. J. O'SHANAHAN, S. J.,

AUGUSTA, GA.

PREMIUM:

FRANCIS A. GIULI.

DISTINGUISHED:

Solomon H. Frederic,
James G. Rapier,
Otis B. McAdam,
William H. Villamil,
Clyde N. Blanchette,
Thomas P. Norville,
Edward J. Devinney,
Thomas J. McGrath.

THE GOLD MEDAL

FOR THE

BEST COMPOSITION

IN

MENTAL PHILOSOPHY

WAS MERITED BY

WILLIAM A. McADAM.

DONOR:

REV. THOMAS P. CASSIDY,

WARRINGTON, FLA.

THE GOLD MEDAL

FOR THE

BEST ENGLISH COMPOSITION

WAS MERITED BY:

MAXIMIN D. TOUART.

NEXT IN MERIT:

Joseph M. Walsh, **Thomas H. McHatton,**

William A. McAdam, **John J. Kelly.**

DONOR:

VERY REV. C. T. O'CALLAGHAN, D. D., V. G.,

MOBILE, ALA.

THE GOLD MEDAL

FOR THE

BEST LATIN COMPOSITION

WAS MERITED BY

JOSEPH M. WALSH.

NEXT IN MERIT:

EMILIO E. VILLAMIL, P. LESTANG SARPY,

JAMES McKEON.

DONOR:

REV. D. SAVAGE,

MONTGOMERY, ALA.

THE GOLD MEDAL

FOR THE

BEST GREEK COMPOSITION

WAS MERITED BY

THOMAS P. NORVILLE.

NEXT IN MERIT:

JOSEPH M. WALSH, WILLIAM H. VILLAMIL,

JOHN A. BOUDOUSQUIE.

DONOR:

DR. T. A. DUGGAN,

NEW ORLEANS, LA.

THE GOLD MEDAL

FOR

PHYSICAL SCIENCES

WAS MERITED BY

WALTER S. KLOS.

NEXT IN MERIT:

JOSHUA J. BROWN, AMASA D. STOLLENWERCK,

WILLIAM A. McADAM.

DONOR:

REV. P. A. O'REILLY,

BIRMINGHAM, ALA.

THE GOLD MEDAL

FOR

EXCELLENCE IN MATHEMATICS

(FIRST GRADE)

WAS MERITED BY

FRANCIS A. GIULI.

NEXT IN MERIT:

MAXIMIN D. TOUART, THOMAS H. McHATTON.

VIVIAN McCORMICK.

DONOR:

HON. WALTER F. WALSH,

MAYOR OF MOBILE, ALA.

THE GOLD MEDAL

FOR

EXCELLENCE IN MATHEMATICS

(SECOND GRADE)

WAS MERITED BY

BERNARD S. FAHY.

NEXT IN MERIT:

JAMES G. RAPIER, FRANCIS R. VILLAVASO,

JOHN E. HOOPER.

DONOR:

HON. C. L. LAVRETTA,

MOBILE, ALA.

THE GOLD MEDAL

FOR

EXCELLENCE IN ELOCUTION

WAS MERITED BY

BUXTON L. LAYTON.

NEXT IN MERIT:

JAMES C. CASSERLY, WALTER J. LAMBERT,

CLARENCE A. COSTELLO.

DONOR:

REV. D. O'SULLIVAN, S. J.,

TAMPA, FLA.

THE GOLD MEDAL

FOR

EXCELLENCE IN HISTORY

WAS MERITED BY

JOSHUA J. BROWN.

NEXT IN MERIT:

MAXIMIN D. TOUART.

DONOR:

REV. MARCELLUS JANNIN, S. J.,

NEW ORLEANS, LA.

THE GOLD MEDAL

FOR

EXCELLENCE

IN

PENMANSHIP

(JUNIOR DIVISION)

WAS MERITED BY

GEORGE G. McHARDY.

DONOR:

MR. ISIDORE G. JACOBSON,

MOBILE, ALA.

THE GOLD MEDAL

FOR

Superior Excellence in

APPLIED MECHANICS

WAS MERITED BY

WALTER S. KLOS.

NEXT IN MERIT:

JAMES C. CASSERLY.

DONOR

MR. JOSEPH T. JONES.

GULFPORT, MISS.

THE GOLD MEDAL

FOR

Proficiency in the Use of Instrument in the Senior Brass Band.

WAS MERITED BY

MAXIMIN D. TOUART.

NEXT IN MERIT:

ALFRED H. HYMEL, DOMINGO J. VILLAMIL.

DONOR:

DR. ANGELO FESTORAZZI,

MOBILE, ALA.

THE GOLD MEDAL

FOR

Proficiency in the Use of Instrument in the Junior Brass Band.

WAS MERITED BY

JAMES G. RAPIER.

NEXT IN MERIT:

CHARLES TAIT. DAVID P. HYMEL.

DONOR:

MR. WILLIAM McDONNELL,

MOBILE, ALA.

Distribution of Premiums.

Graduating Classes.

PHILOSOPHY.

EXCELLENCE.

PREMIUM:

WILLIAM A. McADAM.

DISTINGUISHED:

BUXTON L. LAYTON.

SUPERIOR COMMERCIAL.

FIRST PREMIUM:

JOSHUA J. BROWN.

SECOND PREMIUM:

AMASA D. STOLLENWERCK.

DISTINGUISHED:

CLARENCE GOETTE. CLARENCE A. COSTELLO.

Classical Course.

RHETORIC.

CHRISTIAN DOCTRINE.

FIRST PREMIUM :

Joseph M. Walsh.

SECOND PREMIUM:

Maximin D. Touart.

DISTINGUISHED:

Emilio E. Villamil. John A. Boudousquie.

EXCELLENCE.

FIRST PREMIUM:

Maximin D. Touart.

SECOND PREMIUN:

Joseph M. Walsh.

DISTINGUISHED:

Emilio E. Villamil. Ferdinand L. Larue.

LATIN.

FIRST PREMIUM:

Maximin D. Touart.

SECOND PREMIUM:

Emilio E. Villamil.

DISTINGUISHED:

Joseph M. Walsh. Ferdinand L. Larue.

GREEK.

FIRST PREMIUM:

Maximin D. Touart.

SECOND PREMIUM:

Joseph M. Walsh.

DISTINGUISHED:

Emilio E. Villamil. William H. Villamil.

ENGLISH.

FIRST PREMIUM;

Maximin D. Touart.

SECOND PREMIUM:

Joseph M. Walsh.

DISTINGUISHED:

Emilio E. Vilamil. Julius C. Meininger.

MATHEMATICS.

FIRST PREMIUM:

Maximin D. Touart.

SECOND PREMIUM:

Ferdinand L. Larue.

DISTINGUISHED.

Joseph M. Walsh. Emilio E. Villamil.

HISTORY AND GEOGRAPHY.

FIRST PREMIUM:

Maximin D. Touart.

SECOND PREMIUM:

Joseph M. Walsh.

DISTINGUISHED:

William H. Villamil. Emilio E. Villamil.

ELOCUTION.

FIRST PREMIUM:

Joseph M. Walsh.

SECOND PREMIUM:

James C. Casserly.

DISTINGUISHED:

William H. Villamil. Ferdinand L. Larue.

POETRY.

CHRISTIAN DOCTRINE.

FIRST PREMIUM:

J. Earle Mannoccir.

SECOND PREMIUM:

John H. Quinn.

DISTINGUISHED:

Thomas P. Norville. John C. Hanway.

EXCELLENCE.

FIRST PREMIUM:

Thomas P. Norville.

SECOND PREMIUM:

J. Earle Mannoccir.

DISTINGUISHED:

Francis A. Giuli. John H. Quinn.

LATIN.

FIRST PREMIUM:

Thomas P. Norville.

SECOND PREMIUM:

Francis A. Giuli.

DISTINGUISHED:

J. Earle Mannoccir. Eugene V. Costello.

GREEK.

FIRST PREMIUM:

Thomas P. Norville.

SECOND PREMIUM:

Eugene V. Costello.

DISTINGUISHED:

J. Earle Mannoccir. John G. Scott.

ENGLISH.

FIRST PREMIUM:

Eugene V. Costello.

SECOND PREMIUM:

J. Earle Mannoccir.

DISTINGUISHED:

Vivian McCormick. John H. Quinn.

GEOMETRY.

FIRST PREMIUM:

J. Earle Mannoccir.

SECOND PREMIUM:

Thomas P. Norville.

DISTINGUISHED:

John H. Quinn. John C. Hanway.

HISTORY AND GEOGRAPHY.

FIRST PREMIUM:

John H. Quinn.

SECOND PREMIUM:

J. Earle Mannoccir.

DISTINGUISHED:

Thomas P. Norville. Vivian McCormick.

BOOK-KEEPING.

FIRST PREMIUM:

Francis A. Giuli.

SECOND PREMIUM:

Thomas P. Norville.

DISTINGUISHED:

John H. Quinn. John C. Hanway.

ALGEBRA.

FIRST PREMIUM:

Francis A. Giuli.

SECOND PREMIUM:

J. Earle Mannoccir.

DISTINGUISHED:

John H. Quinn. John C. Hanway.

ELOCUTION.

FIRST PREMIUM:

Eugene V. Costello.

SECOND PREMIUM:

Louis Blouin.

DISTINGUISHED:

Thomas P. Norville. Francis A. Giuli.

FIRST GRAMMAR.

EXCELLENCE.

FIRST PREMIUM:

Henry R. Badeaux.

SECOND PREMIUM:

Richard J. Wallace.

DISTINGUISHED:

Paul R. Adamson. Francis R. Blouin.

Joseph J. Kelly.

CHRISTIAN DOCTRINE.

FIRST PREMIUM:

Richard J. Wallace.

SECOND PREMIUM:

Paul R. Adamson.

DISTINGUISHED:

Bernard S. Fahy. Joseph J. Kelly.

Ex aequo { Ernest A. Burguieres.
James G. Rapier.

LATIN.

FIRST PREMIUM:

Joseph J. Kelly.

SECOND PREMIUM:

Paul R. Adamson.

DISTINGUISHED:

Bernard S. Fahy. Richard J. Wallace.

James G. Rapier.

GREEK.

FIRST PREMIUM:

Paul R. Adamson.

SECOND PREMIUM:

James G. Rapier.

DISTINGUISHED:

Richard J. Wallace. Joseph J. Kelly.

Bernard S. Fahy.

ENGLISH.

FIRST PREMIUM:

James G. Rapier.

SECOND PREMIUM:

Bernard S. Fahy,

DISTINGUISHED:

Joseph J. Kelly. Paul R. Adamson.

Francis R. Blouin.

MATHEMATICS.

FIRST PREMIUM:

Richard J. Wallace.

SECOND PREMIUM:

Joseph J. Kally.

DISTINGUISHED:

James G. Rapier. Bernard S. Fahy.

Ernest A. Burguieres.

HISTORY AND GEOGRAPHY.

FIRST PREMIUM:

Paul R. Adamson.

SECOND PREMIUM:

Richard J. Wallace.

DISTINGUISHED:

Bernard S. Fahy. James G. Rapier.

Ernest A. Burguieres.

BOOK-KEEPING.

FIRST PREMIUM:

James G. Rapier.

SECOND PREMIUM:

Bernard S. Fahy.

DISTINGUISHED:

Ernest A. Burguieres. Richard J. Wallace.

Joseph J. Kelly.

ELOCUTION.

FIRST PREMIUM:

Paul R. Adamson.

SECOND PREMIUM:

James G. Rapier.

DISTINGUISHED:

Thomas Y. McCarty. Bernard S. Fahy.

Solomon H. Frederic.

PENMANSHIP.

FIRST PREMIUM:

Henry R. Badeaux.

SECOND PREMIUM:

Francis R. Blouin.

DISTINGUISHED:

James. G. Rapier. Joseph L. Ory.

Solomon H. Frederic.

SECOND GRAMMAR.

CHRISTIAN DOCTRINE.

FIRST PREMIUM:

Edward J. Devinney.

SECOND PREMIUM:

D. Troy Hails.

DISTINGUISHED:

George G. McHardy. Thomas J. McGrath.

EXCELLENCE.

FIRST PREMIUM:

Edward J. Devinney.

SECOND PREMIUM:

George G. McHardy.

DISTINGUISHED:

D. Troy Hails. Bennie J. Kern.

LATIN.

FIRST PREMIUM:

Edward J. Devinney.

SECOND PREMIUM:

George G. McHardy.

DISTINGUISHED:

D. Troy Hails. George A. Lasseigne.

Loyola T. Cowley.

GREEK.

FIRST PREMIUM:

Edward J. Devinney.

SECOND PREMIUM:

George G. McHardy.

DISTINGUISHED:

Loyola T. Cowley. D. Troy Hails.

Thomas J. McGrath.

ENGLISH.

FIRST PREMIUM:

Edward J. Devinney.

SECOND PREMIUM:

D. Troy Hails.

DISTINGUISHED:

Bennie J Kern. Thomas J. McGrath.

George G. McHardy.

ARITHMETIC.

FIRST PREMIUM:

Edward J. Devinney.

SECOND PREMIUM:

Bennie J. Kern.

DISTINGUISHED:

D. Troy Hails. George G. McHardy.

Thomas J. McGrath.

HISTORY AND GEOGRAPHY.

FIRST PREMIUM:

Edward J. Devinney.

SECOND PREMIUM:

George G. McHardy.

DISTINGUISHED:

Bennie J. Kern. D. Troy Hails.
Thomas J. McGrath.

ELOCUTION.

FIRST PREMIUM:

Walter J. Lambert.

SECOND PREMIUM:

Thomas J. McGrath.

DISTINGUISHED:

George G. McHardy. D. Troy Hails.
Bennie J. Kern.

PENMANSHIP.

FIRST PREMIUM:

George G. McHardy.

SECOND PREMIUM:

Walter J. Lambert.

DISTINGUISHED:

Thomas J. McGrath. David P. Hymel.
Charles H. Smokey.

THIRD GRAMMAR.

SECTION A.

CHRISTIAN DOCTRINE.

FIRST PREMIUM:
George C. Whipple.

SECOND PREMIUM:
Hinton A. Touart.

DISTINGUISHED:
Charles C. Thibaut.
Raymond J. Costello.
Austin McG. Wagner.
Otis B. McAdam.

EXCELLENCE.

FIRST PREMIUM:
George C. Whipple.

SECOND PREMIUM:
Joseph A. O'Leary.

DISTINGUISHED:
Charles C. Thibaut.
Nicholas L. Vickers.
Hinton A. Touart.
Otis B. McAdam.

LATIN.

FIRST PREMIUM:
George C. Whipple.

SECOND PREMIUM:
Joseph A. O'Leary.

DISTINGUISHED:
Charles A. Sriber.
Charles C. Thibaut.
Austin McG. Wagner.
Hinton A. Touart.

GREEK.

FIRST PREMIUM:
Joseph A. O'Leary.

SECOND PREMIUM:
George C. Whipple.

DISTINGUISHED:
Charles C. Thibaut.
Henry A. Burguieres.
Nicholas L. Vickers.
Hinton A. Touart.

ENGLISH.

FIRST PREMIUM:
George C. Whipple.

SECOND PREMIUM:
Joseph A. O'Leary.

DISTINGUISHED:
Charles C. Thibaut. Austin McG. Wagner.
Nicholas L. Vickers. Frederic W. Miller.

ARITHMETIC.

FIRST PREMIUM:
Joseph A. O'Leary.

SECOND PREMIUM:
George C. Whipple.

DISTINGUISHED:
Otis B. McAdam. Hinton A. Touart.
Nicholas L. Vickers. Austin McG. Wagner.

HISTORY AND GEOGRAPHY.

FIRST PREMIUM:
George C. Whipple.

SECOND PREMIUM:
Joseph A. O'Leary.

DISTINGUISHED:
Henry A. Burguieres. John J. Neely.
Charles C. Thibaut. William Norville.

ELOCUTION.

FIRST PREMIUM:
Charles A. Sriber.

SECOND PREMIUM:
Austin McG. Wagner.

DISTINGUISHED:
George C. Whipple. Chase Spotswood.
Raymond J. Costello. John J. Neely.

PENMANSHIP.

FIRST PREMIUM:
George C. Whipple.

SECOND PREMIUM:
Charles A. Sriber.

DISTINGUISHED:
Hinton A. Touart. Nicholas L. Vickers.
Otis B. McAdam. John J. Neely.

THIRD GRAMMAR.

SECTION B.

CHRISTIAN DOCTRINE.

FIRST PREMIUM:
Webster J. Whipple.

SECOND PREMIUM:
John Doherty.

DISTINGUISHED:
Charles Tait. Sidney A. Bonvillain.
Nestor L. Keith.

EXCELLENCE.

FIRST PREMIUM:
Webster J. Whipple.

SECOND PREMIUM:
Sidney A. Bonvillain.

DISTINGUISHED:
Joseph H. Norville. John Doherty.
Nestor L. Keith.

LATIN.

FIRST PREMIUM:
Nestor L. Keith.

SECOND PREMIUM:
Sidney A. Bonvillain.

DISTINGUISHED:
Webster J. Whipple. Joseph H. Norville.
Charles Tait.

GREEK.

FIRST PREMIUM:
Sidney A. Bonvillain.

SECOND PREMIUM:
Nestor L. Keith.

DISTINGUISHED:
Joseph H. Norville. Webster J. Whipple.
Edwin J. Staub.

ENGLISH.

FIRST PREMIUM:
Sidney A. Bonvillain.

SECOND PREMIUM:
Joseph H. Norville.

DISTINGUISHED:
George A. Juge. Thaddeus St. Martin.
Charles Tait.

ARITHMETIC.

FIRST PREMIUM:
John Doherty.

SECOND PREMIUM:
Webster J. Whipple.

DISTINGUISHED:
George A. Juge. Joseph H. Norvilie.
Nestor L. Keith.

HISTORY AND GEOGRAPHY.

FIRST PREMIUM:
John Doherty.

SECOND PREMIUM:
George A. Juge.

DISTINGUISHED:
Joseph H. Norville. Webster J. Whipple.
Francis A. Cannon.

ELOCUTION.

FIRST PREMIUM:
John J. Kennard.

SECOND PREMIUM:
Francis S. Cannon.

DISTINGUISHED:
Charles Tait. Webster J. Whipple.
Joseph H. Norville.

PENMANSHIP.

FIRST PREMIUM:
Sidney A. Bonvillain.

SECOND PREMIUM:
Nestor L. Keith.

DISTINGUISHED:
John Doherty. Charles Tait.
George A. Juge.

Commercial Course.

FIRST COMMERCIAL.

CHRISTIAN DOCTRINE.

FIRST PREMIUM:

Thomas H. McHatton.

SECOND PREMIUM:

Joseph H. Duchamp.

DISTINGUISHED:

P. Leo Kearns. Raoul F. Reynaud.

EXCELLENCE.

FIRST PREMIUM:

Thomas H. McHatton.

SECOND PREMIUM:

P. Leo Kearns.

DISTINGUISHED:

Vernon C. Becker. Joseph H. Duchamp.

ENGLISH.

FIRST PREMIUM:

Thomas H. McHatton.

SECOND PREMIUM:

Sidney H. Toujan.

DISTINGUISHED:

Harry H. Clark. Raoul F. Reynaud.

GEOMETRY.

FIRST PREMIUM:

Thomas H. McHatton.

SECOND PREMIUM:

Joseph H. Duchamp.

DISTINGUISHED:

Charles A. Savini. P. Leo Kearns.

NATURAL PHILOSOPHY AND CHEMISTRY.

FIRST PREMIUM:

Thomas H. McHatton.

SECOND PREMIUM:

Joseph H. Duchamp.

DISTINGUISHED:

Charles A. Savini. P. Leo Kearns.

ALGEBRA.

FIRST PREMIUM:

Thomas H. McHatton.

SECOND PREMIUM:

Joseph H. Duchamp.

DISTINGUISHED:

P. Leo Kearns. Charles A. Savini.

HISTORY AND GEOGRAPHY.

FIRST PREMIUM:

Thomas H. McHatton.

SECOND PREMIUM:

Vernon C. Becker.

DISTINGUISHED:

Charles A. Savini. P. Leo Kearns.

BOOK-KEEPING.

FIRST PREMIUM:

Thomas H. McHatton.

SECOND PREMIUM:

P. Leo Kearns.

DISTINGUISHED:

Charles A. Savini. Sidney S. Patout.

ELOCUTION.

FIRST PREMIUM:

Thomas H. McHatton.

SECOND PREMIUM:

Raoul F. Reynaud.

DISTINGUISHED:

P. Leo Kearns. Sidney S. Patout.

SECOND COMMERCIAL.

CHRISTIAN DOCTRINE.

FIRST PREMIUM:

David W. Stafford.

SECOND PREMIUM:

Frank R. Villavaso.

DISTINGUISHED:

Camille P. Brown.
John E. Hooper.
Clyde N. Blanchette.
George A. Choppin.

EXCELLENCE.

FIRST PREMIUM:

John E. Hooper.

SECOND PREMIUM:

David W. Stafford.

DISTINGUISHED:

Camille P. Brown.
Frank R. Villavaso.
William C. McHardy.
Clyde N. Blanchette.

ENGLISH.

FIRST PREMIUM:

Camille P. Brown.

SECOND PREMIUM:

David W. Stafford.

DISTINGUISHED:

George A. Choppin.
John E. Hooper.
Joseph R. McDonald.
Richard Anton.

BOOK-KEEPING.

FIRST PREMIUM:

John E. Hooper.

SECOND PREMIUM:

George A. Choppin.

DISTINGUISHED:

William C. McHardy.
David W. Stafford.
Frank R. Villavaso.
Richard Anton.

HISTORY AND GEOGRAPHY.

FIRST PREMIUM:

John E. Hooper.

SECOND PREMIUM:

Frank R. Villavaso.

DISTINGUISHED:

David W. Stafford.
Camille P. Brown.
William A. Staehle.
Joseph R. McDonald.

MATHEMATICS.

FIRST PREMIUM:

John E. Hooper.

SECOND PREMIUM

Richard Anton.

DISTINGUISHED:

William C. McHardy.
Eley A. Blanchette.
David W. Stafford.
Camille P. Brown.

ELOCUTION.

FIRST PREMIUM:

Clyde N. Blanchette.

SECOND PREMIUM:

George A. Choppin.

DISTINGUISHED:

William C. McHardy.
David W. Stafford.
Albert M. Darragh.
William A. Staehle.

PENMANSHIP.

FIRST PREMIUM:

Joseph R. McDonald.

SECOND PREMIUM:

Marc J. Dufilho.

DISTINGUISHED:

David W. Stafford.
Camille P. Brown.
John E. Hooper.
Albert M. Darragh.

THIRD COMMERCIAL.

CHRISTIAN DOCTRINE.

FIRST PREMIUM:

Kenneth M. Gaiennie.

SECOND PREMIUM:

Theodore Blanchette.

DISTINGUISHED:

Seth E. Hebert. Emile W. Dupont.

EXCELLENCE.

FIRST PREMIUM:

Kenneth M Gaiennie.

SECOND PREMIUM:

Emile W. Dupont.

DISTINGUISHED:

Theodore Blanchette. Seth E. Hebert.

ENGLISH.

FIRST PREMIUM:

Kenneth M. Gaiennie.

SECOND PREMIUM:

Emile W. Dupont.

DISTINGUISHED:

Julian P. Quintero. Rene Esnard.

ARITHMETIC.

FIRST PREMIUM:
Emile W. Dupont.

SECOND PREMIUM:
Kenneth M. Gaiennie.

DISTINGUISHED:
Mark J. White. Rene Esnard.

HISTORY AND GEOGRAPHY.

FIRST PREMIUM:
Kenneth M. Gaiennie.

SECOND PREMIUM:
Seth E. Hebert.

DISTINGUISHED:
Emile W. Dupont. Rene Esnard.

ELOCUTION.

FIRST PREMIUM:
Kenneth M. Gaiennie.

SECOND PREMIUM:
Seth E. Hebert.

DISTINGUISHED:
Albert Doiron. Rene Esnard.

PENMANSHIP.

FIRST PREMIUM:
Emile W. Dupont.

SECOND PREMIUM:
Seth E. Hebert.

DISTINGUISHED:
Mark J. White. Albert Doiron.

PREPARATORY.

CHRISTIAN DOCTRINE.

FIRST PREMIUM:
Dick Taylor Stauffer.

SECOND PREMIUM:
Henry Deubler.

DISTINGUISHED:
Peter H. Deubler. Griswold Whipple.
Gilbert LeBaron.

EXCELLENCE.

FIRST PREMIUM:
Dick Taylor Stauffer.

SECOND PREMIUM:
Gilbert LeBaron.

DISTINGUISHED:
Edmond Zimmer. Henry Deubler.
Griswold Whipple.

ENGLISH GRAMMAR.

FIRST PREMIUM:
Gilbert LeBaron.

SECOND PREMIUM:
Secundino Escalante.

DISTINGUISHED:
Ermilo Escalante. Henry Deubler.
Eugene Duchamp.

HISTORY AND GEOGRAPHY.

FIRST PREMIUM:
Dick Taylor Stauffer.

SECOND PREMIUM:
Ermilo Escalante.

DISTINGUISHED:
Secundino Escalante. Henry Deubler.
Abelardo Anton.

ARITHMETIC.

FIRST PREMIUM:

Ermilo Escalante.

SECOND PREMIUM:

Secundino Escalante.

DISTINGTISHED:

Edmond Zimmer. Eugene Duchamp.

Abelardo Anton.

ELOCUTION.

FIRST PREMIUM:

Griswold Whipple.

SECOND PREMIUM:

Gilbert LeBaron.

DISTINGUISHED:

Dick Taylor Stauffer. Francis J. Blanchard.

Ermilo Escalante.

SPELLING.

FIRST PREMIUM:

Gilbert Lebaron.

SECOND PREMIUM:

Dick Taylor Stauffer.

DISTINGUISHED:

Peter H. Deubler. Griswold Whipple.

Henry Deubler.

PENMANSHIP.

FIRST PREMIUM:

Ermilo Escalante.

SECOND PREMIUM:

Abelardo Anton.

DISTINGUISHED:

Secnndino Escalante. Alfred M. LeBorgne.

Eugene Duchamp.

Modern Languages.

FRENCH.

FIRST CLASS.

PREMIUM:

Ferdinand L. Larue.

DISTINGUISHED:

P. Lestang Sarpy.

SECOND CLASS.

FIRST PREMIUM:

George A. Lasseigne.

SECOND PREMIUM:

Oscar Reynaud.

DISTINGUISHED:

Henry A. Badeaux. Francis R. Blouin.

THIRD CLASS

FIRST PREMIUM:

Eugene V. Costello.

SECOND PREMIUM:

John J. Kelly.

DISTINGUISHED:

Charles C. Thibaut. Edward J. Devinney.
George C. Whipple.

GERMAN.

PREMIUM:

J. Earle Mannoccir.

DISTINGUISHED:

William A. Staehle.

SPANISH.

FIRST CLASS.

PREMIUM:

Maximin D. Touart.

DISTINGUISHED;

Ferdinand L. Larue.

SECOND CLASS.

PREMIUM:

Richard J. Wallace.

DISTINGUISHED:

Oscar Reynaud. D. Troy Hails.

Special Classes.

PENMANSHIP.

JUNIOR DIVISION.

SECTION A.

PREMIUM:

Marc J. Dufilho.

DISTINGUISHED:

David W. Stafford.
Joseph R. McDonald.
Walter J. Lambert.
Paul R. Adamson.

SECTION B.

PREMIUM:

Nestor L. Keith.

DISTINGUISHED:

Sidney A. Bonvillain.
George C. Whipple.
James G. Rapier.
Francis R. Blouin.

SECTION C.

PREMIUM:

Nicholas L. Vickers.

DISTINGUISHED:

Charles A. Sriber.
Hinton A. Touart.
Thomas J. McGrath.
Ermilo Escalante.

DRAWING.

ARCHITECTURAL.

PREMIUM:

Marc J. Dufilho.

DISTINGUISHED:

Henry J. Rapier, Charles A. Sriber.

MECHANICAL.

PREMIUM:

Walter S. Klos.

DISTINGUISHED:

Maurice E. Reilly.

ORNAMENTAL.

PREMIUM:

David P. Hymel.

ENGINEERING.

PREMIUM:

James C. Casserly.

DISTINGUISHED:

John A. Boudousquie.

MUSIC.

PIANO.

DIVISION A.

PREMIUM:

John E. Hooper.

DISTINGUISHED:

Domingo J. Villamil. Thomas H. McHatton.
Charles H. Smokey.

DIVISION B.

PREMIUM:

Marc J. Dufilho.

DISTINGUISHED:

Nicholas L. Vickers. Maurice E. Reilly.
Joseph M. Walsb.

VIOLIN.

SECTION A.

PREMIUM:

Maximin D. Touart.

DISTINGUISHED:

Alfred H. Hymel. George M. Kenedy.

DIVISION B.

PREMIUM:

P. Leo Kearns.

DISTINGUISHED:

Emilio E. Villamil. Thomas J. Burns.
Seth E. Hebert.

FLUTE.

PREMIUM:

David P. Hymel.

DISTINGUISHED:

John A. Boudousquie. Hinton A. Touart.

Julian P. Quintero.

CORNET.

PREMIUM:

James G. Rapier.

DISTINGUISHED:

Clarence A. Costello. Nestor L. Keith.

MANDOLIN.

PREMIUM;

James G. Rapier.

DISTINGUISHED:

Francis R. Blouin. John J. Neely.

STENOGRAPHY.

PREMIUM:

Joseph R. McDonald.

DISTINGUISHED:

Vernon C. Becker.

Robert Sandoz.

TYPE-WRITING.

PREMIUM:

Clyde N. Blanchette.

DISTINGUISHED.

Vernon C. Becker.

Frank S. Cannon.

Premiums

FOR

FOUR OR MORE DISTINCTIONS.

WILLIAM H VILLAMIL.

JOHN C. HANWAY.

ERNEST A. BURGUIERES.

OTIS B. McADAM.

JOHN J. NEELY.

CHARLES C. THIBAUT.

NICHOLAS L. VICKERS.

CHARLES TAIT.

CHARLES A. SAVINI.

WILLIAM C. McHARDY.

RENE ESNARD.

Roll of Honor.

The following students were distinguished during the year for Good Conduct and Application.

(THE HIGHEST NUMBER OF MARKS ATTAINABLE IS 100.)

SENIOR DIVISION.

Buxton L. Layton	100
William A. McAdam	100
James McKeon	100
P. Lestang Sarpy	100
Alfred H. Hymel	100
Maximin D. Touart	100
Emilio E. Villamil	100
Joseph M. Walsh	100
J. Earle Mannoccir	100
John H. Quinn	100
Ernest A. Burguieres	100
Bernard S. Fahy	100
Bennie J. Kern	100
Dennis O. Boudreaux	100
Joshua J. Brown	100
Clarence Goette	100
Walter S. Klos	100
Robert Sandoz	100
Amasa D. Stollenwerck	100
Joseph H. Duchamp	100
Thomas H. McHatton	100
Charles A. Savini	100
Camille P. Brown	100
John E. Hooper	100
Seth E. Hebert	100
Albert Doiron	100
John A. Boudousquie	99
Domingo J. Villamil	99
Raoul F. Reynaud	99
Leonard C. Darragh	99
Theodore Blanchette	99
John C. Hanway	98
Francis S. Cannon	98
Eley A. Blanchette	98
Rene Esnard	98
Secundino Escalante	98
Bennie Blanchette	96
Mark J. White	96
Junius Levron	94
George A. Juge	93
Harry I. Clark	92
Sidney S. Patout	92
Walter S. Fossier	87
Henry A. Burguieres	83

JUNIOR DIVISION.

Francis A. Giuli	100	John Doherty	97
Thomas P. Norville	100	Julian P. Quintero	97
James G. Rapier	100	Thomas J. McGrath	96
Solomon H. Frederic	100	Otis B. McAdam	96
Loyola T. Cowley	100	Charles Tait	96
Edward J. Devinney	100	William A. Staehle	95
George A. Lasseigne	100	Frederic W. Miller	93
George G. McHardy	100	Hinton A. Touart	93
Maurice E. Reilly	100	Francis R. Blouin	92
Oscar Reynaud	100	Albert J. Danos	92
D. Troy Hails	100	John J. Neely	88
Sidney A. Bonvillain	99	Nicholas L. Vickers	86
Edward J. Staub	99	Nestor L. Keith	85
Clyde N. Blanchette	99	Charles C. Thibaut	83
Ferdinand L. Larue	98	Thomas Burns	82
William H. Villamil	98	Austin McG. Wagner	80
Julius C. Meininger	97	William C. McHardy	80

Acknowledgments.

THE PRESIDENT AND FACULTY WISH TO EXPRESS THEIR GRATEFUL ACKNOWLEDGMENT TO THE FOLLOWING PERSONS FOR DONATIONS TO THE MUSEUM, LIBRARY AND STUDENTS' CHAPEL.

MR. AND MRS. J. H. KEARNS, Lebanon, Ky.

VERY REV. W. POWER, S. J.

MR. P. C. HANNON, Mobile, Ala.

PROF. PAUL C. BOUDOUSQUIE, Mobile, Ala.

DR. WILLIAM MASTIN, Mobile, Ala.

MR. STANISLAUS GILLOW, S. J.

MR. LEO M. BELLOCQ, S. J.

MR. CLARENCE A. COSTELLO.

SMITHSONIAN INSTITUTE.

UNITED STATES GOVERNMENT.

BOARD OF TRUSTEES.

REV. WILLIAM J. TYRRELL, S. J.
PRESIDENT.

REV. FRANCIS X. TWELLMEYER, S. J.

REV. JAMES J. McLOUGHLIN, S. J.

REV. THEOBALD W. BUTLER, S. J.

REV. AUGUSTINE J. HUGH, S. J.

FACULTY.

1922-23

REV. WILLIAM J. TYRRELL, S. J.

PRESIDENT.

REV. FRANCIS X. TWELLMEYER, S. J.

VICE-PRESIDENT.

Prefect of Studies and Discipline.

REV. JAMES J. McLOUGHLIN, S. J.

SECRETARY.

REV. THEOBALD W. BUTLER, S. J.

CHAPLAIN.

REV. AUGUSTINE J. HUGH, S. J.

TREASURER.

REV. JAMES DE POTTER, S. J.

Lecturer on Christian Doctrine. Professor of Mental Philosophy in the Classical Course. Librarian.

MR. ANTHONY L. KUNKEL, S. J.

Professor of Mechanics, Astronomy, Physics and Chemistry.

REV. M. OLIVER SEMMES, S. J.

Professor of Mental Philosophy in the Commercial Course.

REV. JOHN McCREARY, S. J.

Professor of English in Superior Commercial Class.

REV. JOHN H. MEYER, S. J.
Mathematics. German. Stenography.

REV. JOHN D. FOULKES, S. J.
Rhetoric. French

REV. LOUIS A. PARIS, S. J.
Poetry. French.

REV. LOUIS G. BASHNAL, S. J.
First Grammar Class.

MR. LEON M. BELLOCQ, S. J.
Second Grammar Class, Section A. French.

MR DANIEL M. CRONIN, S. J.
Second Grammar Class, Section B.

REV. EDWARD A. GAFFNEY, S. J.
Third Grammar Class, Section A.

MR. ROBERT M. BROOKS, S. J.
Third Grammar Class, Section B.

REV. PAUL FAGET, S. J.
Special Latin, Greek and English—Spanish.

MR. FRANCIS X. FINEGAN, S. J.
First Commercial Class. Typewriting.

REV. MICHAEL KENNY, S. J.
MR. PETER P. McDONNELL, S. J.
Second Commercial Class. Bookkeeping.

REV. EDWARD I. FAZAKERLEY, S. J.
Third Commercial Class. French.

MR. STANISLAUS GILLOW, S. J.
Preparatory Class. Spanish.

REV. JOSEPH B. FRANCKHAUSER, S. J.
Algebra. Geometry.

PREFECTS.

REV. JOHN McCREARY, S. J.
REV. M. OLIVER SEMMES, S. J.
REV. JOSEPH B. FRANCKHAUSER, S. J.
MR. PETER P. McDONNELL, S. J.

ASSISTANT PREFECTS.

MR. FRANCIS X. FINEGAN, S. J.
MR. STANISLAUS GILLOW, S. J.
MR. DANIEL M. CRONIN, S. J.

MR. AUGUST STAUB,
MR. ANGELO SUFFICH, } *Professors of Music.*

MR. PAUL BOUDOUSQUIE, A. M.
Professor of Drawing and Caligraphy.

W. M. MASTIN, M. D.
Attending Physician.

Prospectus.

SPRING HILL COLLEGE is built on a rising ground, five miles distant from Mobile and elevated one hundred and fifty feet above the sea-level. It enjoys a constantly refreshing breeze, which renders its situation both agreeable and healthy. The surrounding woods afford the most pleasant summer walks. A never-failing spring at the foot of the hill, and within the college grounds, furnishes an abundant and lasting supply of water to a beautiful lake where the students may safely enjoy the beneficial exercise of swimming. Long experience has proved that, owing to its position, the College is entirely exempt from those diseases which prevail at certain seasons in the South.

The College was incorporated in 1836 by the Legislature of Alabama, with all the rights and privileges of a university and empowered in 1840 by Pope Gregory XVI, to grant degrees in Philosophy and Theology.

The Directors of the Institution are members of the Society of Jesus, which, from its origin, has devoted itself to the education of youth. They will endeavor to show themselves deserving of the confidence reposed in them by evincing on all occasions a paternal solicitude for the health and comfort of those entrusted to their charge, by sparing no pains to promote their advancement, and by keeping a careful and active watch over their conduct. The exercise of their authority will be mild, without being remiss, in enforcing that strict discipline and good order so essential for the proper culture of both mind and heart. By this two-fold education, which is based upon Religion and Morality, they will exert all their

energies not only to adorn the minds of their pupils with useful knowledge, but also to instil into their hearts solid virtue and a practical love of the duties which they will have to discharge in after life.

The public worship of the Institution is that of the Catholic Religion. However, pupils of other denominations are received, provided that, for the sake of order and uniformity, they are willing to conform to the exterior exercise of worship.

The plan of instruction is established on a large scale, and is calculated to suit not only the wants, but also the progress of society. It consists of three principal courses, under the names of PREPARATORY, COMMERCIAL AND CLASSICAL.

I. The PREPARATORY COURSE is intended to last *one* year, and embraces Spelling, Writing, the elements of English Grammar, History, Geography, Arithmetic and Christian Doctrine, so as to fit the younger students for a higher class in either the Commercial or Classical Course.

II. The COMMERCIAL COURSE is intended to last *four* years. *First Year.*—Corresponding to the first year of the Classical Course, Latin and Greek excepted. *Second Year.*—Corresponding to the second and third years of the Classical Course, Latin and Greek excepted. *Third Year.*—Corresponding to the fourth year of the Classical Course, Latin and Greek excepted. To the ordinary branches of the Classical Course is added an Elementary Course of Natural Philosophy. *Fourth Year.*—Corresponding to the fifth and sixth years of the Classical Course, Latin and Greek excepted.

III. The CLASSICAL COURSE is intended to last *six* years, as follows: *First Year.*—Inferior Grammar Class. *Second Year.*—Middle Grammar Class. *Third Year.*—Superior Grammar Class. To these classes belong a graduated teaching of the Latin, Greek and English Grammars, with corresponding oral and written exercises, and easy essays in Composition, besides Penmanship, Bookkeeping, History, Geography, Arithmetic, Algebra, Declamation and Christian Doctrine. *Fourth Year.*—Poetry Class. *Fifth Year.*—Rhetoric Class. In these classes, besides Latin and Greek, special attention is paid to Analysis and to Descriptive, Narrative, Poetical and Oratorical

Composition; also to Algebra, Geometry. Trigonometry, Surveying, Analytical Geometry, and to the Evidences of Religion. *Sixth Year*—Philosophy. This class embraces the study of Logic, Metaphysics and Ethics, which are taught in Latin; also Natural Philosophy, Chemistry, Astronomy, Higher Mathematics and the Evidences of Religion. At the end of this course, the degree of A. B. is conferred on such as are, on examination, found deserving of the honor. A second year of Philosophy at the college, attended with success, or a two years practice in a learned profession, will entitle to the degree of A. M.

Although these three courses embrace, respectively, one, four and six years, still the period may be protracted, as no student will be allowed to pass into a higher class unless he has undergone a successful examination at the end of the academic year. No promotion takes place in consequence of the examination at the end of the first term, except in behalf of uncommon talent and application.

French, German, Spanish, form separate courses, are optional, and are taught without extra charge.

The age of admission is from nine to fifteen years. It is required that the pupils know previously how to read and write.

Any one coming from another school or college must exhibit satisfactory testimonials from the directors of the same and subject himself to an examination, which will determine what class he has to enter.

Towards the end of each term a report is sent to the parents or guardians, stating the condition of health, conduct, application, progress, rank in class, together with the result of the semi-annual examination. Every month, marks of merit or demerit are publicly proclaimed, sanctioned by reward or penalty.

Leave of absence will not be granted to the students, except for reasons deemed imperative by the President of the College.

Correspondence of the students is subject to the inspection of the Vice-President.

All books must be submitted to the inspection of the Vice-President, before they can be allowed circulation in the College. The use of tobacco is not permitted. No boxes containing provisions are allowed to be sent to the students except during the Christmas holidays.

The necessary outfit for each student comprises at least two suits clothes, one overcoat, two pair of shoes, two hats or caps, six shirts, six undershirts, three night shirts, twelve collars, six pairs of drawers, twelve pairs of socks, twelve handkerchiefs, six neckties, six towels, two bath towels six napkins, brushes, combs and other toilet requisites.

All articles of clothing must be marked with the student's name in full: the other articles must be marked at least with his initials.

In regard to visits, the following regulations are earnestly recommended to the attention of parents, as they intimately concern the advancement of the students and the good order of the College.

1st. The time for visiting those students whose parents live in Mobile, or vicinity, is on Sundays and Thursdays, from 1 to 5 p. m., in winter, and from 3 to 6 p. m. in summer.

2d. Students from Mobile, who have obtained satisfactory marks for conduct and application, are allowed to visit the city on the first Thursday of each month. If, however, for any reason students go to Mobile during the month, this privilege will not be granted. The other students whose parents live at a greater distance, are not allowed to go to the city, except when visited on holidays by their parents or guardians, and accompanied by them.

3rd. All visitors, even parents, should avoid, as much as possible, withdrawing the pupils from class or study.

TERMS.

PAYABLE HALF-YEARLY IN ADVANCE.

Entrance Fee, first year only	$ 10 00
Board, Tuition, Washing, Bed and Bedding, *per annum*	300 00
Medical Fees, *per annum*	10 00

Students of the Philosophy Class and of the first Commercial Class pay $10 for the philosophical apparatus and supply of chemicals. Graduation fees, $10 00.

EXTRA CHARGES.

Drawing per month	$ 5 00
Piano, per month	8 00
For use of piano	1 00
Violin or Flute, per month	8 00
Vocal Music, per month	4 00
Brass Instrument, per month	8 00
Stenography, per month	2 00
Typewriting, per month	2 00
Vacation at College, for students too distant from home	80 00

N. B.—1. No deduction is made for any absence less than a month, and when made, it is only for board and tuition 2. Books and stationery are furnished by the College at the expense of the parents. 3. No advance is made by the College for Books, Clothing, Travelling, Dentistry, Pocket Money, etc., beyond the deposit left with the Treasurer. Therefore, parents who desire the College to furnish their sons with any article must, besides the paying of charges, advance a certain sum for the purpose, and renew it when exhausted. All pocket money should be deposited with the Treasurer, and the quantity to be allowed specified—for instance, 25 cents per week. 4. When, at the end of the session, the students are to be sent home, all accounts must have been previously settled and the travelling expenses forwarded, if the balance on deposit should be insufficient.

For further information apply to the

REV. W. J. TYRRELL, S. J., PRESIDENT.

GENERAL ORDER OF CLASS DAYS.

SUMMER ORDER.

5:30 A. M.	Rising.
5:50 "	Prayer, Mass, Study.
7:15 "	Breakfast.
7:30 "	Recess.
8:15 "	Class.
9.30 "	Recess.
9:35 "	Class.
10:45 "	Recess.
11:00 "	Study, Special Classes.
12:00 M.	Dinner.
12:30 P. M.	Recess.
1:30 "	Study, Class.
4:30 "	Lunch, Recess.
5:00 "	Study.
6:30 "	Recess.
7:00 "	Supper.
7:15 "	Prayers, Recess.
7:55 "	Study.
8:45 "	Dormitory.

WINTER ORDER.

6:00 A. M.	Rising.
5:15 P. M.	Study.
6:15 "	Recess.
6:25 "	Study.
7:15 "	Supper.

Course of Studies

FOR THE

Degree of Bachelor of Arts.

PHILOSOPHY CLASS.

Evidences of Religion—Schouppe's Course of Religious Instruction. Lectures.

Logic and Metaphysics—Jouin's Prælectiones Philosophiæ. Lectures by the Professor.

Ethics—Jouin's Elementa Philosophiæ Moralis. Lectures by the Professor.

Mathematics—Mechanics. Geometrical Optics. Elements of Differential and Integral Calculus.

Astronomy—Howe's Astronomy. Lectures by the Professor.

Natural Philosophy—Avery's Natural Philosophy. Lectures by the Professor.

Chemistry—Shepard's Chemistry. Lectures on Inorganic and Organic Chemistry.

RHETORIC CLASS.

Christian Doctrine—Schouppe's Course of Religious Instruction. Practical Instructions.

Latin—Cicero—Pro Ligario, Pro Milone, Pro Marcello, Pro Lege Manilia. Horace—Odes, Epodes, Satires and Epistles, Tacitus—Annals.

Greek—Demosthenes—De Corona, Philippics. St. John Chrysostom—Eutropius. Sophocles—Œdipus Tyrannus, Antigone. Æschylus—Prometheus Bound.

English—Coppens' Oratorical Composition. De Colonia. Analysis of the Masterpieces of American and British Orators. Analysis of the speeches in Milton's Paradise Lost.

Mathematics—Solid Geometry. Trigonometry, Plane and Spherical. Surveying. Analytical Geometry.

History—Modern History, from the Crusades to the present epoch.

Geography—Mitchell's Ancient completed.

Elocution—Once a week.

POETRY CLASS.

Christian Doctrine—Deharbe's Large Catechism, Part III. Practical Instructions.

Latin—Yenni's Grammar—Prosody. Cicero—In Verrem, Pro Archia Poeta. Livy. Virgil's Æneid Books I and II; Book V, Description of the Public Games; Book IX, Nisus and Euryalus. Horace—Odes, Ars Poetica.

Greek—Yenni's Grammar—Dialects, Prosody. Homer's Iliad. Euripides—Iphigenia in Aulis, Hecuba.

English—Coppen's Practical Introduction to English Rhetoric. De Colonia. Murray's Lessons in English Literature. Shakespeare—Julius Cæsar, Macbeth. Choice Specimens of Lyric, Elegiac and Didactic Poetry.

Mathematics—Algebra reviewed. Plane Geometry.

History—Modern History, from Augustus to the Crusades.

Geography—Mitchell's Ancient.

Book keeping—Double Entry.

Elocution—Once a week.

FIRST GRAMMAR CLASS.

Christian Doctrine—Deharbe's Large Catechism, Part II. Practical Instructions.

Latin—Yenni's Grammar—Syntax repeated with all the notes, etc. Cicero—In Catilinam. Sallust—Catilina, Jugurtha. Virgil—Eclogues, I, IV, IX; Georgics.

Greek—Yenni's Grammar—Syntax, Accents. Xenophon—Anabasis.

English—Harvey's Grammar—Syntax reviewed. Elements of Composition. Goldsmith—Traveller, Deserted Village. Gray's Elegy.

Mathematics—Arithmetic reviewed. Wentworth's School Algebra.

History—Outlines of Ancient History.

Geography—Sadlier's Excelsior—Asia, Africa, Oceanica.

Book-keeping—Single Entry.

Elocution—Once a week.

Penmanship—Daily Practice.

SECOND GRAMMAR CLASS.

Christian Doctrine—Deharbe's Large Catechism, Part I. Practical Instructions.

Latin—Yenni's Grammar—Etymology repeated with all the notes, etc.; Syntax without the notes. Cæsar—De Bello Gallico. Nepos. Phædrus.

Greek—Yenni's Grammar—Contract nouns, adjectives, verbs; tense formations, verbs in *mi*; deponent verbs, verbal adjectives; irregular verbs; adverbs, prepositions, conjunctions; easier rules of Syntax. Lucian—Dialogues.

English—Harvey's Grammar. Syntax. Selections from Irving's Sketch Book.

Arithmetic—From percentage to the end.

Algebra—Wentworth's School Algebra.

History—Hassard's United States.

Geograyhy — Sadlier's Excelsior — Central America, South America, Europe.

Elocution—Once a week.

Penmanship—Daily practice.

THIRD GRAMMAR CLASS.

Christian Doctrine—Catechism of the Council of Baltimore. Practical Instructions.

Latin—Yenni's Grammar—Etymology without the notes; easier rules of Syntax. Epitome Historiæ Sacræ. Cicero—Letters.

Greek—Yenni's Grammar—Nouns, adjectives, regular verbs. Æsop's Fables.

English—Harvey's Grammar. Tales from Shakespeare.

Arithmetic—Wentworth's Arithmetic—Decimals, Multiples and Measures, Common Fractions, Compound Quantities.

History—Kerney's United States.

Geography—Sadlier's Excelsior—North America.

Elocution—Once a week.

Penmanship—Daily practice.

Course of Studies

IN THE

Commercial Classes.

SUPERIOR COMMERCIAL CLASS.

Evidences of Religion—Schouppe's Course of Religious Instructions—Lectures.

Logic and Metaphysics—Coppens' Logic and Mental Philosophy. Lectures by the Professor.

Ethics—Coppens' Moral Philosophy. Lectures by the Professor.

English—Coppens' Oratorical Composition. Analysis of the Masterpieces of American and British Orators. Analysis of the speeches in Milton's Paradise Lost.

Mathematics—Solid Geometry. Trigonometry, Plane and Spherical. Surveying. Analytical Geometry. Mechanics.

Astronomy—Howe's Astronomy. Lectures by the Professor.

Natural Philosophy—Avery's Natural Philosophy. Lectures by the Professor.

FIRST COMMERCIAL CLASS.

Christian Doctrine—Deharbe's Large Catechism, Parts II and III. Practical Instructions.

English—Coppen's Practical Introduction to English Rhetoric. Murray's Lessons in English Literature. Shakespeare—Julius Cæsar, Macbeth. Choice Specimens of Lyric, Elegiac and Didactic Poetry.

Mathematics—Arithmetic reviewed. Algebra completed. Plane Geometry.

Natural Philosophy—Avery's Elements. Lectures by the Professor.

Chemistry—Shepard's Elements. Lectures by the Professor.

History—Outlines of Ancient and Modern History.

Geography—Sadlier's Excelsior—Asia, Africa, Oceanica.

Book-keeping—Double Entry.

Elocution—Once a week.

SECOND COMMERCIAL CLASS.

Christian Doctrine—Deharbe's Large Catechism, Part 1. Practical Instructions.

English—Harvey's Grammar—Syntax, Elements of Composition. Selections from Irving's Sketch Book. Goldsmith—Traveler, Deserted Village.

Mathematics—Wentworth's Arithmetic—From Percentage to the end. Wentworth's Algebra, to Equations of the Second Degree.
History—Hassard's United States.
Geography—Sadlier's Excelsior—Central America, South America, Europe.
Book-keeping—Single Entry.
Elocution—Once a week.
Penmanship—Daily practice.

THIRD COMMERCIAL CLASS.

Christian Doctrine—Catechism of the Council of Baltimore. Practical Instructions.
English—Kerney's Grammar and Exercises. Gilmour's Fourth Reader.
Arithmetic—Wentworth's Arithmetic—Decimals, Multiples, Common Fractions and Compound Quantities.
History—Kerney's United States.
Geography—Sadlier's Excelsior. North America.
Elocution—Once a week.
Penmanship—Daily Practice.

Preparatorys Course of Studies.

Christian Doctrine—Catechism of the Council of Baltimore. Practical Instructions.
English—Kerney's Grammar—Etymology. Gilmour's Third Reader. Creery's Speller.
Arithmetic—Wentworth's Arithmetic.
History—Gilmour's Bible History.
Geography—Sadlier's Primary.
Penmanship—Daily Practice.

THESES

PROPUGNANDAE AD GRADUM A. B.

. . IN . .

Collegio S. Josephi Spring Hill,

DIE 21 JUNII, 1903.

EX LOGICA.

1. Veritas logica tum simplici apprehensioni tum judicio inest.
2. Falsitas logica non simplici apprehensioni, sed soli judicio inest.
3. Scepticismus sive ut factum sive ut doctrina absurdus est.
4. Certa est existentia corporum a nobis distinctorum.
5. Auctoritas testimonii humani protest gignere certitudinem.
6 Ratiocinio comparari protest cognitio nova et certa.
7. Inductio incompleta aliquando potest gignere certitudinem de existentia alicujus legis physicæ.
8. Neque divina revelatio neque communis consensus neque testimonium conscientiæ est supremum criterium veritatis.
9. Evidentia objectiva est supremum criterium veritatis.

EX ONTOLOGIA.

1. Notio entis est simplicissima et communissima et perfecte praescindit ab omnibus differentiis.
2. Omne ens est unum, verum et bonum.
3. Conceptus substantiæ et causæ sunt objective reales.

EX COSMOLOGIA.

1. Mundus creatus est cujus finis est extrinseca gloria Dei.
2. Miracula sunt possibilia et aliquando cognoscibila.

EX PSYCHOLOGIA.

1. Existit principium vitale quod anima vocatur.
2. Anima humana est essentialiter et integraliter simplex et spiritualis.
3. Anima humana est natura sua incorruptibilis et in perpetuum existet.
4. Intellectus est facultas inorganica et spiritualis.
5. Homo in multis actionibus est præditus libertate.

EX THEOLOGIA NATURALI.

1. "Deum existere" non est propositio immediate nobis evidens.
2. Existentia Dei probatur argumentis metaphysicis, physicis et moralibus.
3. Deus est ens perfectissimum, infinitum, unicum, æternum.
4. Deus gubernat omnes res providentia sua.
5. Pantheismus est absurdus.

EX ETHICA.

1. Finis ultimus naturalis hominis est perfecta beatitudo naturalis, cujus objectum est solus Deus.
2. Sunt actiones natura sua bonæ vel malæ.
3. Moralitas actionis concrete spectatæ derivatur ex objecto, ex fine et ex circumstantiis.

4. Homo protest mereri apud Deum actibus suis.

5. Existit lex naturalis cujus generaliora præcepta non possunt ignorari invincibiliter ab homine qui habet usum rationis.

6. Homo tenetur Deo exhibere cultum tum internum tum externum.

7. Si Deus voluerit revelare aliquam religionem, homo tenetur eam amplecti cum sufficienter ei innotescit; hinc absurdus est indifferentismus in religione.

8. Suicidium, mendacium et duellum prohibibentur lege naturali.

.9 Homo habet jus naturale acquirendi proprietatem transitoriam et stabilem.

10. Prima acquisitio proprietatis nititur in occupatione effectiva rei quae erat nullius.

11. Homo est natura sua socialis:

12. Auctoritas civilis gaudet potestate legislativa, executiva et judiciaria.

13. Auctoritas civilis habet jus atrociora quaedam crimina plectendi pæna capitis necnon jus belli gerendi.

14. Jus educandi liberos pertinet ad solos parentes, hinc monopolium scholarum repugnat juri naturali.

CANDIDATI:

Boudousquie, John A.	Touart, Maximin D.
Casserly, James C.	Villamil, Domingo J.
Hymel, Alfred H.	Villamil, Emilio E.
Larue, Ferdinand L.	Villamil, William H.
Meininger, Julius C.	Walsh, Joseph M.

Problems

Proposed at the Competitive Examination for the Gold Medal in the Natural Sciences.

1.—Steam at 100°C. is passed into 120 grams of water at 10°C. until the temperature rises to 35°C., and the mass of water has increased to 125 gms. What is the latent heat of vaporization of water in lesser calories?

2.—The resistance from plate to plate in a certain electric bath is 0.9 of an ohm. You wish to pass through it the strongest current you can get from 20 Daniell's cells, each with a resistance of 1 ohm. How would you group the cells?

3.—Six gravity cells, for each of which the E. M. F.=1.05 volt, and r=0.5 ohms, are joined in series. Three wires X. Y and Z, whose resistances are severally 3, 30 and 300 ohms, can be inserted between the poles of the battery. Determine the current which flows when each wire is inserted separately; also determine that which flows when they are all inserted at once in parallel.

4.—How many grams of salt are needed to prepare 90 litres of Cl., when the thermometer reads 25°C., and the barometer stands at 758 mm.?

5.—A 10-℔ iron weight is dropped from the top of a cliff and after 6½ secs. is heard to strike the ground below. What amount of heat is developed by the impact, and to what temperature would the weight be raised if all the heat thus produced were spent in heating the iron? Temperature at the time of the experiment 31°C.

Catalogue of Students

1902--1903.

ADAMSON, PAUL R. ..... Baltimore, Md.
ALVEY, BLEWETT M. ..... Beaumont, Tex.
ALVEY, HENRY ..... Beaumont, Tex.
ANDREWS, ELMORE ..... Alexandria, La.
ANTON, ABELARD J. ..... Havana, Cuba.
ANTON, JOHN R. ..... Havana, Cuba.
AUSFELD, WALTER ..... Montgomery, Ala.
AUSTIN, DAVID H. ..... Tampa, Fla.
BADEAUX, HENRY R. ..... Norah, La.
BATCHELDER, GEORGE ..... Brookhaven, Miss.
BECKER, VERNON C. ..... Mt. Vernon, Ala.
BLANCHETTE, BENJAMIN ..... Beaumont, Tex.
BLANCHETTE, CLYDE N. ..... Beaumont, Tex.
BLANCHETTE, ELEY A. ..... Beaumont, Tex.
BLANCHETTE, THEODORE ..... Beaumont, Tex.
BLANCHARD, FRANCIS J. ..... New Orleans, La.
BLANCHARD, HERMAN ..... New Orleans, La.
BLANCHARD, HUGH J. ..... New Orleans, La.
BLOUIN, FRANCIS R. ..... Lafourche Crossing, La.
BLOUIN, LOUIS H. ..... Lafourche Crossing, La.
BONVILLAIN, SIDNEY A. ..... Glencoe, La.
BOUDOUSQUIE, JOHN A. ..... Mobile, Ala.
BRODERICK, GEORGE A. ..... New Orleans, La.
BREARD, ROBERT ..... Monroe, La.
BRIERRE, HENRY R. ..... New Orleans, La.
BROWN, CAMILLE P. ..... Franklin, La.
BURGUIERES, HENRY A. ..... New Orleans, La.
BURGUIERES, ERNEST A. ..... New Orleans, La.
BURNS, THOMAS J. ..... Mobile, Ala.
CANNON, FRANCIS S. ..... Greenville, Miss.
CASSERLY, JAMES C. ..... New Orleans, La.
CLARK, HENRY A. ..... Jacksonville, Fla.
CLARK, LOUIS E. ..... Jacksonville, Fla.

53

CORBIN, CECIL G. ..... Yazoo City, Miss.
COSTELLO, EUGENE V. ..... Chattanooga, Tenn.
COSTELLO, RAYMOND J. ..... Chattanooga, Tenn.
COWLEY, LOYOLA T. ..... Mobile, Ala.
DANOS, ALBERT J. ..... Plaquemine, La.
DAVIS, EDWARD T. ..... Columbus, Ga.
DAVIS, RICHARD P. ..... Mobile, Ala.
DEVINNEY, EDWARD J. ..... Montgomery, Ala.
DOHERTY, JOHN ..... Beaumont, Tex.
DOIRON, ALBERT J. ..... Houma. La.
DUCHAMP, EUGENE A. ..... St. Martinvillle, La.
DUCHAMP, JOSEPH H. ..... St.. Martinville, La.
DUFILHO, MARC J. ..... New Orleans, La.
DUGAS, GASTON J. ..... Sunset, La.
DUGAS, ZENTON, J. ..... Sunset, La.
DUPONT, EMILE W. ..... Houma, La.
ENDOM, FREDERIC ..... Monroe, La.
ESCALANTE, ERMILO E. ..... Merida, Yucatan.
ESCALANTE, SECUNDINO ..... Merida, Yucatan.
ESNARD, RENE ..... Matanzas, Cuba.
ESPALLA, JOSEPH G. ..... Mobile, Ala.
ESTRADA ERNESTO G. ..... Merida, Yucatan.
FABACHER, LAWRENCE B. ..... New Orleans, La.
FERNANDEZ, JAMES ..... Tampa, Fla.
FOSSIER, WALTER S. ..... New Orleans, La.
FRANCEZ, LAENNEC H. ..... Carencro, La.
GAIENNIE, KENNETH M. ..... Lecompte, La.
GIULI, ANGELO F. ..... Mobile, Ala.
GUTIERREZ, FELIPE ..... Cienfuegos, Cuba.
HAILS, DANIEL TROY ..... Montgomery, Ala.
HANLON, JOHN W. ..... Key West, Fla.
HANWAY, JOHN C. ..... Greenville, Miss.
HARANG, EDMOND L. ..... Larose, La.
HARTY, EMMET L. ..... Greenville, Miss.
HAZELTON, FRANKLIN ..... Spring Hill, Ala.
HEBERT, SETH E. ..... Beaumont, Tex.
HIRIART, SEBASTIAN M. ..... Plaquemine, La.
HOFFMAN, BEVERLY W. ..... New Orleans, La.

HOOPER, JOHN E. ..... Mobile, Ala.
HOUNTHA, JOSEPH M. ..... New Orleans, La.
HUNTER, WARREN ..... Selma, Ala.
HYMEL, ALFRED H. ..... Killona, La.
HYMEL, DAVID P. ..... Killona, La.
JAMERSON, JULIAN L. ..... Sandersville, Ga.
JENKINS, FELIX J. ..... Montgomery, Ala.
JUMONVILLE, WALTER J. ..... Crowley, La.
KEARNS, LEO P. ..... Lebanon, Ky.
KEITH, NESTOR L OVALLE ..... San Jose, Costa Rica.
KELLY, JOHN J. ..... Mobile, Ala.
KENEDY, GEORGE M. ..... Laredo, Tex.
KENNEDY, JOHN G. ..... Algiers, La.
KERN, BENJAMIN J. ..... Yazoo City, Miss.
LAMBERT, ROLAND E. ..... New Orleans, La.
LAMBERT, WALTER J. ..... New Orleans, La.
LANGE, GEORGE ..... New Orleans, La.
LARUE, FERDINAND L. ..... New Orleans, La.
LASSEIGNE, GBORGE A. ..... Laplace, La.
LEAL, FELIPE S. ..... Merida, Yucatan.
LEBARON, GILBERT ..... Mobile, Ala.
LEBORGNE, ALFRED M. ..... New Orleans, La.
MANNOCCIR, JAMES EARLE ..... Memphis, Tenn.
MCADAM, OTIS B. ..... Montgomery, Ala.
MCCARTY, THOMAS Y. ..... Sandersville, Ga.
MCCORMICK, VIVIAN ..... Yazoo City, Miss.
MCDONALD, JOSEPH R. ..... Palm Beach, Fla.
MCHARDY JOSEPH J. ..... New Orleans, La.
MCHARDY, WILLIAM C. ..... New Orleans, La.
MCHATTON, THOMAS H. ..... Macon, Ga.
MCMAHON. EDWARD J. ..... New Orleans, La.
MEADOR, BENJAMIN ..... Winchester, Miss.
MEININGER, JULIUS C. ..... Galveston, Tex.
MELLEN, GRENVILLE J. ..... New Orleans, La.
MELLEN, WILLIAM F. ..... New Orleans, La.
MILLER, EDWARD ..... New Orleans, La.
MILLER, FREDERIC W. ..... Mobile, Ala.
MILLER, WILLIAM, ... New Orleans, La.

38

MISTRIC, ANGELAS.....Leonville, La.
MISTRIC, OSCAR J.....Leonville, La.
MONTELEONE, ANTHONY.....New Orleans, La.
MONTELEONE, BENJAMIN.....New Orleans, La.
MOORE, JAMES T.....Perdue Hill, Ala.
MORAGNE, FRANCIS TULANE.....Gadsden, Ala.
MORALES, HERMAN L.....New Orleans, La.
NEELY, DUGGAN T.....Mobile, Ala.
NEELY, JOHN J.....Mobile, Ala.
NEELY, PETER E.....Mobile, Ala.
NELSON, JOHN.....Mobile, Ala.
NORVILLE, JOSEPH H.....Mobile, Ala.
NORVILLE, THOMAS P.....Mobile, Ala.
NORVILLE, WILLIAM J.....Mobile, Ala.
O'LEARY, JOSEPH A.....Montgomery, Ala.
ORY, DANIEL J.....Laplace, La.
ORY, JOSEPH L.....Lions, La.
PFISTER, FLORANCE M.....New Orleans, La.
PHILIPS, P. TARLETON.....New Orleans, La.
PRADOS, RUFUS H.....New Orleans, La.
QUINN, JOHN H.....Sandersville, Ga.
RAGLE, EDWARD.....Old Fort, N. C.
RAMIREZ, JOSE S.....Managua, Nicaragua.
RANSDELL, JOHN.....Alexandria, La.
RAPIER, HENRY A.....New Orleans, La.
RAPIER, JAMES G.....Mobile, Ala.
REGGIO, PAUL B.....New Orleans, La.
REILLY, MAURICE E.....New Orleans, La.
REYNAUD, OSCAR.....Lutcher, La.
REYNAUD, RAOUL F.....Lutcher, La.
ROEMER, PAUL C.....Galveston, Tex.
ROUGON, FREDERIC F.....Oscar, La.
ROUNDS, R. KENNETH.....Meehan Junction, Miss.
SALVAGGIO, ANTHONY.....Beaumont, Tex.
SARRAZIN, JOHN.....Scranton, Miss.
SEVILLA ADRIANO J.....New Orleans, La.
SEVILLA, ANTONIO E.....New Orleans, La.
SKELLY, JOSEPH P.....New Orleans, La.

SMOKEY, CHARLES H.....Plaquemine, La.
SPOTSWOOD, CHASE W.....Mobile, Ala.
SPOTSWOOD, HENRY I.....Mobile, Ala.
SRIBER, CHARLES H.....New Orleans, La.
STAEHLE, WILLIAM A.....New Orleans, La.
STAUB, EDWIN J.....Spring Hill, Ala.
STAUFFER, DICK TAYLOR.....New Orleans, La.
ST. MARTIN, THADDEUS I.....Houma, La.
SULLIVAN, RUSSELL C.....Pensacola, Fla.
SUPPLE, JOSEPH M.....Bayou Goula, La.
TAIT, CHARLES A.....New Orleans, La.
THERIAULT, LOUIS.....Houma, La.
THIBAUT, CHARLES C. DEL.....Donaldsonville, La.
TOUART, HINTON A.....Summerville, Ala.
TOUART, MAXIMIN D.....Summerville, Ala.
VERDEJA, OCTAVE.....Cardenas, Cuba.
VERDEJA, OSCAR.....Cardenas, Cuba.
WICKERS, NICHOLAS L.....Mobile, Ala.
WILLAMIL, DOMINGO J.....Havana, Cuba.
WILLAMIL, EMILIO E.....Havana, Cuba.
WILLAMIL, WILLIAM H.....Havana, Cuba.
WILLAVASO, FRANCIS R.....New Orleans, La.
WILLAVASO, OSWALD K.....New Orleans, La.
WIZARD, ANTHONY J.....New Orleans, La.
WOORHIES, KIRBY.....St. Martinville, La.
WAGNER, AUSTIN MCGRAW.....Mobile, Ala.
WAGNER, JOHN H.....Mobile, Ala.
WALLACE, RICHARD J.....McComb City, Miss.
WALSH, JOSEPH M.....Mobile, Ala.
WALSH, RICHARD L.....Mobile, Ala.
WHIPPLE, GOERGE CARROLL.....Chicago, Ill.
WHIPPLE, GRISWOLD A.....Chicago, Ill.
WHIPPLE, WEBSTER J.....Chicago, Ill.
WILKINSON, ZOLLIECOFFER.....Greenville, Ala.
WITHERELL, CARL.....Chicago, Ill.
WITHERELL, Robert.....Chicago, Ill.
WOODDY, NELSON S.....New Orleans, La.

37

A. M. D. G.

Societies.

SODALITY OF THE BLESSED VIRGIN MARY.

The object of this Society is to cultivate among its members a religious spirit, and the practice of devotion to the Mother of God.

OFFICERS.

Rev. J. DePotter, S. J.	*Director.*
M. D. Touart	*Prefect.*
J. M. Walsh	*First Assistant.*
J. H. Quinn	*Second Assistant.*
T. H. McHatton	*Secretary.*
J. C. Hanway J. C. Casserly	*Sacristians.*
D. J. Villamil	*Organist.*

MEMBERS.

P. R. Adamson,	E. J. Devinney,	A. H. Hymel,
D. H. Austin,	A. J. Doiron,	P. L. Kearns,
V. C. Becker,	J. H. Duchamp	F. L. Larue,
C. N. Blanchette,	J. G. Dugas,	J. E. Mannoccir,
J. L. Blouin,	J. Z. Dugas,	O. B. McAdam,
J. A. Boudousquie,	J. Fernandez,	T. Y. McCarty,
C. P. Brown,	W. S. Fossier,	J. C. Meininger,
E. A. Burguieres,	L. H. Francez,	T. P. Norville,
H. A. Burguieres	F. A. Giuli,	J. G. Rapier,
F. S. Cannon,	F. Gutierrez,	E. E. Villamil,
H. A. Clark,	D. T. Hails,	W. H. Villamil,
J. E. Hooper,		F. R. Villavaso.

SOCIETY OF THE HOLY ANGELS.

This Society has for its object to foster among the younger students a spirit of filial love for the Blessed Virgin, the Queen of Angels, and to encourage them in the practice of virtue and piety.

OFFICERS.

Rev. L. A. Paris, S. J.	*Director.*
A. McG. Wagner	*Prefect.*
O. Reynaud	*First Assistant.*
A. Danos	*Second Assistant.*
G. A. Lasseigne	*Secretary.*
L. Cowley, E. Staub	*Sacristans.*

MEMBERS.

R. Blouin,
S. Bonvillain,
L. Clark,
J. Espalla,
J. Hanlon,
N. Keith,
G. LeBaron,
J. McHardy,
F. Miller.
D. Neely,
J. Nelson,
W. Norville,
P. Reggio,
A. Salvaggio,
J. Skelly,
C. Spotswood,
H. Spotswood,
J. Supple,
C. Thibaut,
H. Touart,
N. Vickers,
A. Vizard,
G. C. Whipple,
G. Whipple,
W. Whipple.

CANDIDATES.

G. Broderick,
L. Fabacher,
E. Harty,
P. Neely,
J. O'Leary,
R. Prados,
L. Walsh.
H. Rapier,
A. J. Sevilla,
A. E. Sevilla,

THE APOSTLESHIP OF PRAYER

IN UNION WITH

The Sacred Heart of Jesus.

This Association aims at training its members to put on the spirit of Jesus Christ in the practice of prayer and other good works, by seeking in them the interests of His Sacred Heart, viz: The "glory of God and the salvation of souls."

REV. M. O. SEMMES, S. J., ... *Director.*

PROMOTERS.

SENIOR DIVISION.

J. Boudousquie,
J. Casserly,
J. C. Hanway,
B. Kern,
E. Mannoccir,
M. Touart,
J. Walsh.

JUNIOR DIVISION.

A. Danos,
G. A. Lasseigne,
A. E. Sevilla,
J. Skelly,
H. Touart,
A. Wagner,
G. C. Whipple.

ALTAR BOYS' ASSOCIATION.

This Society is established to add solemnity to Divine Worship, and to cherish in the hearts of its members devotion to the Blessed Sacrament.

OFFICERS.

Mr. Peter P. McDonnell, S. J ..... *Director.*
A. McG. Wagner ..... *Prefect.*
L. T. Cowley ..... *Secretary.*
J. G. Espalla ..... *Censor.*

MEMBERS.

G. Broderick,
L. Clark,
L. Fabacher,
N. Keith,
A. LeBorgne,
J. McHardy,
J. Nelson,
O. Reynaud,
E. Staub,
J. Skelly,
A. Salvaggio,
H. Spotswood.
A. J. Sevilla,
H. A. Touart,
A. Vizard,
Geo. Whipple,
Gris. Whipple,

LITERARY SOCIETIES.

The object of these Societies is the cultivation of eloquence by means of debates, dramatic readings, and declamations.

SENIOR.

OFFICERS.

REV. J. DEPOTTER, S. J., Director.

FIRST TERM.	SECOND TERM.	
J. M. Walsh,	J. M. Walsh	*President.*
J. E. Mannoccir,	J. E. Mannoccir	*Secretary.*
J. C. Casserly,	T. P. Norville	*Censor.*

MEMBERS.

P. R. Adamson,	J. C. Hanway,	P. T. Phillips,
J. A. Boudousquie,	F. L. Larue,	J. H. Quinn,
L. J. Blouin,	J. C. Meininger,	J. G. Rapier,
E. V. Costello,	J. H. McHatton,	M. D. Touart,
F. Giuli,	T. Y. McCarty,	W. H. Villamil,

JUNIOR.

OFFICERS.

REV. J. D. FOULKES, S. J. ..... *Director.*
G. A. Lasseigne ..... *President.*
E. Andrews ..... *Secretary.*
C. C. Thibaut ..... *Censor.*

MEMBERS.

L. T. Cowley,	G. Lange,	A. McG. Wagner,
L. E. Harty,	J. A. O'Leary,	G. C. Whipple,
J. M. Hountha,	N. L. Vickers,	W. Whipple.

PHILOMATIC SOCIETY.

OFFICERS.

MR. D. M. CRONIN, S. J. ..... *Director.*
B. J. Kern ..... *President.*
D. T. Hails ..... *Secretary.*
E. Harang ..... *Censor.*

MEMBERS.

F. S. Cannon,	J. Fernandez,	K. Rounds,
J. Doherty,	O. McAdam,	F. Rougon,
G. Dugas,	J. Neely,	C. Tait,
	N. Wooddy.	

SCIENTIFIC ACADEMY.

This Association is intended to afford special opportunities to the students of the Graduating Classes desirous of attaining greater proficiency in the Sciences than can be obtained in the class-room.

MR. A. L. KUNKEL, S. J. ..... *Director.*

D. Villamil ..... *President.* W. Villamil ..... *Secretary.*

J. R. Anton, J. McDonald.

WEATHER BUREAU.

The object of this Society is to take meteorological observations and display the various weather signals for the benefit of the Faculty and Students and those living in the neighborhood of the College.

MR. A. L. KUNKEL, S. J ..... *Director.*

T. H. Mc Hatton, V. C. Becker,
A. H. Hymel, J. R. Anton.

THE SPRING HILL REVIEW.

PUBLISHED BY

THE STUDENTS OF SPRING HILL COLLEGE.

MOBILE, ALA.

STAFF.

REV. J. DE POTTER, S. J. ..... *Moderator.*
J. M. Walsh, Jr., '03 ..... *Editor-in-Chief.*

J. A. Boudousquie, 03,
J. H. Quinn, '04,
D. J. Villamill, '03,
J. E. Mannoccir, '04,
A. F. Giuli, '04, } ..... *Associate Editors.*

J. C. Casserly, '03,
E. V. Costello, '04, } ..... *Athletic Editors.*

M. D. Touart, '03,
T. H. McHatton, '03, } ..... *Business Managers.*

T. P. Norville, '04,
J. G. Rapier, '05. } ..... *Advertising Managers.*

Remittances, literary contributions and business letters should be addressed:

THE SPRING HILL REVIEW,

SPRING HILL COLLEGE,

Mobile, Ala.

PHILHARMONIC SOCIETIES.

The object of these societies is to add solemnity to religious and literary festivals, and to give the members an opportunity of improving themselves in the practice of instrumental music.

SENIOR BRASS BAND.

REV. J. D. FOULKES, S. J.....*President.*
PROF. A. J. STAUB.....*Director.*

OFFICERS.

First Term.	Second Term.	
M. D. Touart,	M. D. Touart	*Vice President.*
A. H. Hymel,	A. H. Hymel	*Secretary.*
D. J. Villamil,	E. E. Villamil	*Censor.*

MEMBERS.

L. Blouin,	G. M. Kenedy,
J. A. Boudousquie,	T. H. McHatton,
H. A. Clark,	J. H. Quinn,
W. S. Fossier,	J. G. Rapier,
E. Harang,	C. A. Tait,
P. L. Kearns,	W. H. Villamil.

JUNIOR.

MR. R. M. BROOKS, S. J.....*President.*
PROF. A. SUFFICH.....*Director.*

OFFICERS.

First Term.	Second Term.	
H. A. Touart,	M. E. Reilly	*Vice President.*
C. Sriber,	H. A. Touart	*Secretary.*
G. A. Lasseigne.	N. L. Vickers	*Censor.*

MEMBERS.

E. Andrews,	L. B. Fabacher,	J. Nelson,
F. R. Blouin,	B. W. Hoffman,	D. Ory,
G. Broderick,	D. P. Hymel,	H. Rapier,
R. J. Costello,	N. Keith,	W. C. Spotswood,
E. Escalante,	G. Lange,	J. W. Supple,
	D. T. Stauffer.	

COLLEGE ORCHESTRA.

OFFICERS.

REV. J. D. FOULKES, S. J.

PROF. A. J. STAUB. PROF. A. SUFFICH.

MEMBERS.

Rev. L. A. Paris, S. J.,
Mr. R. M. Brooks, S. J.
J. A. Boudousquie,
R. Breard,
T. J. Burns,
L. Clark,
C. A. Costello,
J. Fernandez,
E. Harang,
J. E. Hooper,
J. Hountha,
A. H. Hymel,
D. P. Hymel,
P. L. Kearns,
G. M. Kenedy,
G. Lange,
J. E. Mannoccir,
T. H. McHatton,
J. G. Rapier,
M. E. Reilly,
C. Tait,
M. D. Touart,
N. L. Vickers,
D. J. Villamil,
E. E. Villamil.

COLLEGE CHOIR AND GLEE CLUB.

OFFICERS.

REV. L. G. BASHNAL, S. J.....*Director.*
PROF. A. J. STAUB.....*Organist.*

MEMBERS.

V. C. Becker,
J. A. Boudousquie,
H. A. Clark,
J. Fernandez,
J. C. Hanway,
J. E. Hooper,
A. H. Hymel,
T. H. McHatton,
C. Tait,
M. D. Touart,
D. J. Villamil,
F. Villavaso.

READING ROOM ASSOCIATIONS.

These Associations are intended to encourage useful reading among the students. During the hours of recreation, they can have access to libraries of more than two thousand volumes, on various subjects, by the best ancient and modern writers.

SENIOR.

OFFICERS.

REV. JOHN MCCREARY, S. J.....*President.*
T. H. McHatton.....*Vice President.*
M. D. Touart.....*Sec'y and Treas.*
L. H. Blouin.....*Librarian.*
P. L. Kearns.....*Censor.*

JUNIOR.

OFFICERS.

REV. JOSEPH B. FRANCKHAUSER, S. J.....*President.*
C. C. Thibaut.....*Vice President.*
G. A. Lasseigne.....*Secretary.*
T. J. Burns.....*Treasurer.*
H. A. Touart, E. Duchamp, ...*Librarian.*

BILLIARD ROOM ASSOCIATION.

OFFICERS.

REV. JOHN MCCREARY, S. J ..... *Director.*
T. H. McHatton ..... *President.*
M. D. Touart ..... *Secretary and Treasurer.*
L. J. Blouin, P. L. Kearns, } ..... *Censors.*

SPRING HILL COLLEGE ATHLETIC ASSOCIATION.

OFFICERS.

REV. JOHN MCCREARY, S. J ..... *Director.*
V. McCormick ..... *Captain Foot Ball Team.*
J. H. Quinn ..... *Captain Base Ball Team.*
V. C. Becker ..... *Manager Foot Ball Team.*
J. C. Hanway ..... *Manager Base Ball Team.*

GYMNASIUM.

OFFICERS.

REN. JOHN MCCREARY, S. J ..... *Moderator.*
J. C. Casserly ..... *President.*
V. McCormick ..... *Sec'y and Treas.*
E. Villamil, F. Cannon, T. Philips, } ..... *Censors.*

JUNIOR ATHLETIC CLUB.

OFFICERS.

REV. J. B. FRANCKHAUSER, S. J ..... *Moderator.*
G. Lange ..... *President.*
A. Danos ..... *Sec'y and Treas.*
W. Norville ..... *Censor.*

Class Roll, 1902-1903.

PHILOSOPHY.

Boudousquie, John A.
Casserly, James C.
Hymel, Alfred H.
Larue, Ferdinand L.
Meininger, Julius C.
Touart, Maximin D.
Villamil, Domingo J.
Villamil, Emilio E.
Villamil, William H.
Walsh, Joseph M.

RHETORIC.

Blouin, Louis H.
Costello, Eugene V.
Fossier, Walter S.
Giuli, Angelo F.
Hanway, John C.
Mannoccir, J. Earle.
McCormick, Vivian.
Norville, Thomas P.
Philips, Tarleton.
Prados, Rufus J.
Quinn, John H.

POETRY.

Adamson, Paul R.
Badeaux, Henry A.
Blouin, Francis R.
Burguieres, Ernest A.
Devinney, Edward J.
Hountha, Joseph M.
Kelly, Joseph J.
McCarty, Thomas Y.
Rapier, James G.
Wallace, Richard J.

FIRST GRAMMAR.

Broderick, George A.
Cowley, Loyola T.
Hails, D. Troy.
Harang, Edmond L.
Kern, Bennie J.
Lasseigne, George A.
Pfister, Florance M.
Reilly, Maurice E.
Reynaud, Oscar.
Rougon, Frederick F.
Sullivan, Russell C.

07

SECOND GRAMMAR--Section A.

Bonvillain, Sidney A.
Doherty, John,
Fernandez, James.
Harty, Emmet L.
Lambert, Roland E.
Lange, George.
McAdam, Otis B.
Mellen, Grenville, J.
Miller, Frederic W.
Norville, William J.
Ory, Daniel J.
Sevilla, Antonio E.
Staub, Edwin J.
Thibaut, Charles C.
Touart, Hinton A
Wagner, Austin McG.
Whipple, Webster J.

07

SECOND GRAMMAR--Section B.

Burguieres, Henry J.
Burns, Thomas J.
Cannon, Francis S.
Keith, Nestor L.
Lambert, Walter J.
Norville, Joseph H.
O'Leary, Joseph A.
Rounds, R. Kenneth.
Smokey, Charles H.
Spotswood, Chase W.
Sriber, Charles, A.
St. Martin Thaddeus I.
Tait, Charles A.
Wickers, Nicholas L.
Whipple, George C.

08

THIRD GRAMMAR--Section A.

Alvey, Blewett M.
Blanchard, Herman L.
Breard, Robert.
Clark, Louis E.
Costello, Raymond J.
Danos, Albert J.
Davis, Edward T.
Escalante, Ermilo E.
Hiriart, Sebastian M.
Jamerson, Julian L.
Moragne, Francis T.
Neely, Peter E.
Ransdell, John.
Rapier, Henry A.
Reggio, Paul B.
Salvaggio, Anthony.
Skelly, Joseph P.
Vizard, Anthony J.
Witherell, Karl,
Witherell, Robert.

08

THIRD GRAMMAR--Section B.

Anton, Abelard J.
Hanlon, John W.
Kennedy, John G.
LeBaron, Gilbert.
McHardy, Joseph J.
Mellen, William H.
Mistric, Oscar J.
Morales, Herman L.
Neely, Duggan A.
Sarrazin, John.
Sevilla, Adriano J.
Spotswood, Henry I.
Supple, Joseph M.
Whipple, Griswold A.

SUPERIOR COMMERCIAL.

03

Becker, Vernon C.
Duchamp, Joseph H.
Kearns, Leo P.
McHatton, Thomas H.
Reynaud, Raoul F.

FIRST COMMERCIAL.

04

Anton, John R.
Austin, David H.
Blanchette, Clyde N.
Blanchette, Eley A.
Brown, Camille P.
Clark, Henry A.
Davis, Richard P.
Espalla, Joseph G.
Hooper, John E.
Jenkins, Felix, J.
Kenedy, George M.
McDonald, Joseph R.
McHardy, William C.
Moore, James T.
Roemer, Paul C.
Staehle, William A.
Villavaso, Francis R.
Wagner, John H.

SECOND COMMERCIAL.

05

Ausfeld, Walter.
Andrews, Elmore.
Blanchette, Theodore.
Corbin, Cecil G.
Doiron, Albert J.
Dufilho, Marc J.
Dugas, Gaston J.
Dugas, Zenon J.
Dupont, Emile W.
Esnard, Rene.
Francez, Laennec H.
Gaiennie, Kenneth M.
Hoffman, Beverly W.
Hunter, Warren.
Hymel, David P.
Leal, Felipe S.
Monteleone, Anthony.
Neely, John J.
Ory, Joseph L.
Wooddy, Nelson S.

THIRD COMMERCIAL.

06

Blanchette, Benjamin.
Brierre, Henry R.
Duchamp, Eugene A.
Endom, Frederic.
Escalante, Secundino.
Gutierrez, Felipe.
Hebert, Seth E.
Jumonville, Walter J.
McMahon, Edward J.
Meador, Benjamin.
Monteleone, Benjamin.
Nelson, John.
Stauffer, Dick Taylor.
Verdeja, Octave.
Verdeja, Oscar.
Villavaso, Oswald K.
Woorhies, Kirby.
Walsh, Richard L.
Wilkinson, Zolliecoffer.

PREPARATORY. 07-09

Alvey, Henry.
Batchelder, George.
Blanchard, Francis J.
Blanchard, Hugh.
Estrada, Ernesto G.
Fabacher, Lawrence B.
Hazelton, Franklin.
LeBorgne, Alfred M.
Miller, Edward.
Miller, William.
Mistric, Angelas.
Ragle, Edward.
Ramirez, José S.
Theriault, Louis.

A. M. D. G.

Seventy-Third

ANNUAL COMMENCEMENT

OF

Spring Hill College,

Wednesday, June 24, 1903,

At 8:30 A. M.

The Malediction.

(A DRAMA IN THREE ACTS.)

CAST OF CHARACTERS.

DON VASCO DE GOMEZ, a Spanish Nobleman	J. C. Casserly
DON ALONZO, his Son	J. M. Walsh
DON LOPEZ, friend of Alonzo	E. V. Costello
TARIK, Commander of the Moorish Forces	J. C. Meininger
PEDRO, a tenant of Don Vasco	J. H. Quinn
PEDRILLO	T. H. McHatton
FABRICIO	J. G. Rapier
IBRAHIM, a rich Sarracen	J. E. Mannoccir
JUANINO, a slave of Ibrahim	F. L. Larue
MENDOZA, a Spanish Knight	J. C. Hanway
MARIETTO, BASILIO, SANCHO, VIRGILIO — Spanish Officers	P. R. Adamson, A. F. Giuli, T. Y. McCarty, C. A. Tait

Spanish Soldiers, Moorish Soldiers, Slaves, Etc.

In the second act, Alonzo is called Almanzor, and, in the third, Fernando.
In the second act Lopez is called Soliman.

Programme.

MORNING JOURNALS—(Waltz).....*Strauss*.....College Orchestra
SALUTATORY.....M. D. Touart
(a) TRIO CONCERTANTE—(Three Flutes)....*Kummer*.... { Prof. A. Suffich, H. Touart, C. Baker }
(b) YELLOW JONQUILS—(Gavotte).....*Johanning*.....College Orchestra

ACT I.

Scene 1—Entrance to the Castle of Don Vasco de Gomez.

VIOLIN CONCERTO, with Quintet accompaniment....*Accolay*....M. D. Touart

Scene 2—The Same.

FESTIVAL OVERTURE.....*A. J. Staub*.....College Orchestra
(This Overture was composed by Prof. Staub for the Degree of Doctor of Music, on the occasion of his Silver Jubilee).

ACT II.

Scene—Interior of the Moorish Palace.

NORMA..... { Rev. J. D. Foulkes, S. J., A. H. Hymel, Prof. A. Staub }
Duet for Clarinet and Violin with Piano Accompaniment.

ACT III.

Scene—A Village of Asturia.
SILVER JUBILEE MARCH.....*A. Suffich*.....College Orchestra
VALEDICTORY.....J. M. Walsh

Conferring of Degrees. ***Award of Medals.***
Distribution of Premiums.

A. M. D. G.

The Argument.

The plot of this play is laid in Spain during the invasion of the Moors. Don Alonzo, son of Don Vasco de Gomez, a Spanish Knight, urged by ambition and persuaded by the evil counsels of Lopez goes over to the Moors, thus betraying his country and renouncing his God. He becomes a prince among the Moors, and in the progress of the war, his father falls into the hands of Tarik, the leader of the Sarracens.

Tarik orders Alonzo to meet his father, and to endeavor to win him over to the faith of Mahomet. If Don Vasco refuses, he must die. Alonzo obeys; Don Vasco with righteous indignation repels him and calls down upon him a terrible malediction. Alonzo is stunned by the curse and loses his reason.

Don Vasco manages to escape from the Moors and returns to the Spanish camp, where he finds Alonzo, who under the name of Fernando, has been received into the home of Pedro, a tenent of Don Vasco. After some time Alonzo's reason returns, he abhors his crime, and dies fighting for his country against the Moors.

Conferring of Degrees.

THE DEGREE OF DOCTOR OF DIVINITY

WAS CONFERRED UPON

The Reverend Dionysius Savage,

St. Peter's Church,

Montgomery, Alabama.

THE DEGREE OF DOCTOR OF MUSIC

WAS CONFERRED UPON

Professor August J. Staub,

Alumnus of the Conservatory of Music,
Stuttgart, Wurtemberg.

Professor Staub has for the past twenty-five years been teaching music at the College. The occasion of his Silver Jubilee was chosen as most fitting to bestow upon the Professor the honor he has otherwise justly and meritoriously deserved.

THE DEGREE OF DOCTOR OF FINE ARTS

WAS CONFERRED UPON

Prof. Paul C. Boudousquie, A. M.,

United States Government Civil Engineer.

THE DEGREE OF MASTER OF ARTS
WAS CONFERRED UPON

EMILE H. REYNES, Jr., A. B.

JAMES. J. MARTIN, A. B.

THE DEGREE OF BACHELOR OF ARTS

WAS CONFERRED UPON

MAXIMIN D. TOUART,
JOSEPH M. WALSH,
EMILIO E. VILLAMIL,
FERDINAND L. LARUE,
WILLIAM H. VILLAMIL,
JULIUS C. MEININGER,
JOHN A. BOUDOUSQUIE.
JAMES C. CASSERLY,
ALFRED H. HYMEL.

THE HIGHEST HONORS OF THE GRADUATING

CLASS WERE WON BY

Maximin D. Touart.

THE DEGREE OF BACHELOR OF SCIENCE

WAS CONFERRED UPON

THOMAS H. McHATTON,
JOSEPH H. DUCHAMP,
VERNON C. BECKER,

THE HIGHEST HONORS OF THE COMMERCIAL

COURSE WERE WON BY

THOMAS H. McHATTON.

CERTIFICATES FOR THE COMPLETION OF THE

COMMERCIAL COURSE WERE

CONFERRED UPON.

P. LEO KEARNS,
RAOUL F. REYNAUD.

Award of Medals.

THE BISHOP'S MEMORIAL MEDAL,

FOUNDED

BY THE LATE

RT. REV. BISHOP O'SULLIVAN, D. D.

FOR

EXCELLENCE IN CHRISTIAN DOCTRINE

AND

ECCLESIASTICAL HISTORY,

WAS MERITED BY

Maximin D. Touart.

NEXT IN MERIT

J. EARLE MANNOCCIR, THOMAS P. NORVILLE,

WILLIAM H. VILLAMIL.

THE GOLD MEDAL

FOR THE

BEST EXAMINATION IN CATHECHISM

WAS MERITED BY

Webster J. Whipple.

NEXT IN MERIT:

JOHN DOHERTY. GEORGE LANGE.

DONOR:

REV. AMBROSE FONTAN, S. J.,

SELMA, ALA.

THE GOLD MEDAL

FOR

GOOD CONDUCT*

IN THE SENIOR DIVISION

WAS MERITED BY

John E. Hooper.

DONOR:

REV. D. BEAUDEQUIN, S. J.,
MOBILE, ALA.

PREMIUM:

MAXIMIN D. TOUART.

DISTINGUISHED:

Frederic F. Rougon,
Emilio E. Villamil,
David H. Austin,
Angelo F. Giuli,
Joseph M. Walsh,
Benjamin J. Kern,
Ernest A. Burguieres,
J. Earle Mannoccir,
Alfred H. Hymel,
Felipe S. Leal.

---

*The Gold Medals for Good Conduct have been awarded by the votes of the students with the approbation of the Faculty.

THE GOLD MEDAL

FOR

GOOD CONDUCT

IN THE JUNIOR DIVISION

WAS MERITED BY

Albert J. Danos.

DONOR:

REV. W. A. WILKINSON, S. J.,

AUGUSTA, GA.

PREMIUM:

LOYOLA T. COWLEY.

DISTINGUISHED:

Paul B. Reggio,
Angelas Mistric,
Frederic Miller,
Edwin J. Staub,
Joseph G. Espalla,
Anthony J. Vizard,
Joseph P. Skelly,
Antonio E. Sevilla,
Sidney A. Bonvillain,
George A. Lasseigne.

THE GOLD MEDAL

FOR THE

BEST COMPOSITION

IN

MENTAL PHILOSOPHY

WAS MERITED BY

Joseph M. Walsh.

DONOR:

REV. THOMAS P. CASSIDY,

TUSCALOOSA, ALA.

THE GOLD MEDAL

FOR THE

BEST ENGLISH COMPOSITION

WAS MERITED BY

Joseph M. Walsh.

NEXT IN MERIT

Eugene V. Costello,
J. Earle Mannoccir,
Thomas P. Norville,
Ferdinand L. Larue.

DONOR:

VERY REV. C. T. O'CALLAGHAN, D. D., V. G.,

MOBILE, ALA.

THE GOLD MEDAL

FOR THE

BEST LATIN COMPOSITION

WAS MERITED BY

Emilio E. Villamil.

NEXT IN MERIT

ANGELO F. GIULI.

DONOR:

REV. D. SAVAGE, D. D.,

MONTGOMERY, ALA.

THE GOLD MEDAL

FOR THE

BEST GREEK COMPOSITION

WAS MERITED BY

James Earle Mannoccir.

NEXT IN MERIT:

ANGELO F. GIULI.

DONOR:

DR. T. A. DUGGAN,

NEW ORLEANS, LA.

THE GOLD MEDAL

FOR

PHYSICAL SCIENCES

WAS MERITED BY

Maximin D. Touart.

NEXT IN MERIT:

JOSEPH M. WALSH. EMILIO E. VILLAMIL.

THOMAS H. McHATTON.

DONOR:

REV. P. A. O'REILLY,

BIRMINGHAM, ALA.

THE GOLD MEDAL

FOR

EXCELLENCE IN MATHEMATICS

(FIRST GRADE)

WAS MERITED BY

Richard J. Wallace.

NEXT IN MERIT:

MAXIMIN D. TOUART. DAVID H. AUSTIN.

JOHN E. HOOPER.

DONOR:

MRS. E. SEVILLA,

NEW ORLEANS, LA.

THE GOLD MEDAL

FOR

EXCELLENCE IN MATHEMATICS

(SECOND GRADE)

WAS MERITED BY

George C. Whipple.

NBXT IN MERIT:

FELIPE S. LEAL, R. KENNETH ROUNDS,

JOHN DOHERTY.

DONOR:

MR. R. A. FINCH.

TOULMINVILLE, ALA.

THE GOLD MEDAL

FOR

EXCELLENCE IN ELOCUTION

WAS MERITED BY

James C. Casserly.

NEXT IN MERIT:

JOSEPH M. WALSH. AUSTIN McG. WAGNER.

LOUIS BLOUIN.

DONOR:

HON. C. L. LAVRETTA,

MOBILE, ALA.

THE GOLD MEDAL

FOR

EXCELLENCE IN HISTORY

WAS MERITED BY

Maximin D. Touart.

DONOR:

MAJOR PATRICK C. HANNAN

MOBILE, ALA.

THE GOLD MEDAL

FOR

THE GREATEST IMPROVEMENT

IN

PENMANSHIP

(JUNIOR DIVISION)

WAS MERITED BY

Webster J. Whipple.

DONOR:

MR. ISIDORE G. JACOBSON,

MOBILE, ALA.

THE GOLD MEDAL

FOR

The Best Examination in the Rudiments of

Latin, Greek and English Grammar

WAS MERITED BY

Robert McG. Breard.

NEXT IN MERIT:

JOSEPH P. SKELLY. ALBERT J. DANOS.

ERMILO E. ESCALANTE.

DONOR:

MR. JULIAN M. SWOOP,

NEW ORLEANS, LA.

THE GOLD MEDAL

FOR

Proficiency in the Use of Instrument

in the Senior Brass Band

WAS MERITED BY

Alfred H. Thymel.

NEXT IN MERIT:

CHARLES A. TAIT. DOMINGO J. VILLAMIL.

DONOR:

DR. ANGELO FESTORAZZI,

MOBILE, ALA.

THE GOLD MEDAL

FOR

Proficiency In the Use of Instrument

in the Junior Brass Band

WAS MERITED BY

Nestor L. Keith.

NEXT IN MERIT:

HINTON A. TOUART. ERMILO E. ESCALANTE.

DONOR:

MR. WILLIAM McDONNELL,

MOBILE, ALA.

Roll of Honor.

The following students were distinguished during the year for Good Conduct and Application.

(THE HIGHEST NUMBER OF MARKS ATTAINABLE IS 100.)

SENIOR DIVISION.

John A. Boudousquie	100	Felipe Gutierrez	100
David H. Hymel	100	Ernest A. Burguieres	100
Maximin D. Touart	100	Thomas P. Norville	99
Domingo J. Villamil	100	Gaston J. Dugas	99
Emilio E. Villamil	100	Rene Esnard	99
Joseph M. Walsh	100	Nelson S. Wooddy	99
Walter S. Fossier	100	Eugene V. Costello	98
Angelo F. Giuli	100	D. Troy Hails	98
John C. Hanway	100	William H. Villamil	97
J. Earle Mannoccir	100	John J. Kelly	97
P. Tarleton Philips	100	Albert J. Doiron	97
John H. Quinn	100	Ferdinand L. Larue	96
Benjamin J. Kern	100	Francis S. Cannon	96
Frederic F. Rougon	100	Secundino Escalante	96
John Doherty	100	James C. Casserly	95
James Fernandez	100	Walter F. Ausfeld	95
Otis B. McAdam	100	Joseph H. Duchamp	94
Thomas H. McHatton	100	Vernon C. Becker	94
David H. Austin	100	Frederic Endom	93
Camille P. Brown	100	Raoul F. Reynaud	92
John E. Hooper	100	P. Leo Kearns	91
Zenon J. Dugas	100	Joseph M. McDonald	90
Felipe S. Leal	100	Robert McG. Breard	89

Walter J. Jumonville, 86.

JUNIOR DIVISION.

Loyola T. Cowley	100	Joseph M. Supple	94
Edwin J. Staub	100	Joseph J. McHardy	93
Antonio E. Sevilla	100	Henry Alvey	91
Albert J. Danos	100	Anthony J. Vizard	90
Julian L. Jamerson	98	John Nelson	89
Paul B. Reggio	98	Herman L. Morales	88
Joseph G. Espalla	96	Sidney A. Bonvillain	86
Gilbert LeBaron	96	Joseph P. Skelly	84
Frederic W. Miller	96	George A. Lasseigne	80
Angelas Mistric	95	Hinton A. Touart	80

Distribution of Premiums.

Graduating Classes.

PHILOSOPHY.

EXCELLENCE.

FIRST PREMIUM:

MAXIMIN D. TOUART.

SECOND PREMIUM:

JOSEPH M. WALSH.

DISTINGUISHED:

EMILIO E. VILLAMIL. FERDINAND L. LARUE.

SUPERIOR COMMERCIAL.

PREMIUM,

THOMAS H. McHATTON.

DISTINGUISHED:

Joseph H. Duchamp. Vernon C. Becker.

Classical Course.

RHETORIC.

CHRISTIAN DOCTRINE.

FIRST PREMIUM:

P. Tarleton Philips.

SECOND PREMIUM:

DISTINGUISHED:

Thomas P. Norville.

John H. Quinn, Vivian McCormick.

EXCELLENCE.

FIRST PREMIUM:

J. Earle Mannoccir.

SECOND PREMIUM:

John H. Quinn.

DISTINGUIHSED:

Eugene V. Costello. Angelo F. Giuli.

LATIN.

FIRST PREMIUM:

Thomas P. Norville.

SECOND PREMIUM:

J. Earle Mannoccir.

DISTINGUISHED:

Angelo F. Giuli. Eugene V. Costello.

GREEK.

FIRST PREMIUM:

Angelo F. Giuli.

SECOND PREMIUM:

Thomas P. Norville.

DISTINGUISHED:

Eugene V. Costello. J. Earle Mannoccir.

ENGLISH.

FIRST PREMIUM:

J. Earle Mannoccir.

SECOND PREMIUM:

Eugene V. Costello.

DISTINGUISHED:

Thomas P. Norville. John H. Quinn.

MATHEMATICS.

(Trigonometry)

FIRST PREMIUM:

J. Earle Mannoccir.

SECOND PREMIUM.

Rufus J. Prados.

DISTINGUISHED.

Vivian McCormick. Thomas P. Norville,

(Analytic Geometry)

FIRST PREMIUM:

J. Earle Mannoccir.

SECOND PREMIUM:

Eugene V. Costello.

DISTINGUISHED.

Angelo F. Giuli. John C. Hanway.

HISTORY AND GEOGRAPHY.

FIRST PREMIUM:

Thomas P. Norville.

SECOND PREMIUM.

P. Tarleton Philips.

DISTINGUISHED:

J. Earle Mannoccir. John H. Quinn.

ELOCUTION.

FIRST PREMIUM:

Louis Blouin.

SECOND PREMIUM:

Eugene V. Costello.

DISTINGUISHED:

John C. Hanway. P. Tarleton Philips.

POETRY.

CHRISTIAN DOCTRINE.

FIRST PREMIUM:

Richard J. Wallace.

SECOND PREMIUM:

John J. Kelly.

DISTINGUISHED:

Edward J. Devinney. James G. Rapier.

EXCELLENCE.

FIRST PREMIUM:

Richard J. Wallace.

SECOND PREMIUM:

John J. Kelly.

DISTINGUISHED:

Edward J. Devinney. Paul R. Adamson.

LATIN.

FIRST PREMIUM:

Edward J. Devinney.

SECOND PREMIUM:

John J. Kelly.

DISTINGUISHED:

Richard J. Wallace. James G. Rapier.

GREEK.

FIRST PREMIUM:

Richard J. Wallace.

SECOND PREMIUM:

Paul R. Adamson.

DISTINGUISHED:

John J. Kelly. Joseph M. Hountha.

ENGLISH.

FIRST PREMIUM:

Henry R. Badeaux.

SECOND PREMIUM:

James G. Rapier.

DISTINGUISHED:

Edward J. Devinney. John J. Kelly.

GEOMETRY.

FIRST PREMIUM:

Richard J. Wallace.

SECOND PREMIUM:

James G. Rapier.

DISTINGUISHED:

John J. Kelly. Ernest A. Burguieres.

HISTORY AND GEOGRAPHY.

FIRST PREMIUM:

Paul R. Adamson.

SECOND PREMIUM:

John J. Kelly.

DISTINGUISHED:

Richard J. Wallace. Henry R. Badeaux.

BOOK-KEEPING.

FIRST PREMIUM:

Edward J. Devinney.

SECOND PREMIUM:

Richard J. Wallace.

DISTINGUISHED:

John J. Kelly. Henry R. Badeaux.

ALGEBRA.

FIRST PREMIUM:

Richard J. Wallace.

SECOND PREMIUM:

Ernest A. Burguieres.

DISTINGUISHED:

James G. Rapier. John J. Kelly.

ELOCUTION.

FIRST PREMIUM:

Thomas Y. McCarty.

SECOND PREMIUM:

Paul R. Adamson.

DISTINGUISHED:

James G. Rapier. Joseph M. Hountha.

FIRST GRAMMAR.

EXCELLENCE.

FIRST PREMIUM:

D. Troy Hails.

SECOND PREMIUM:

Loyola T. Cowley.

DISTINGUISHED:

Florance Pfister. George A. Lasseigne.

CHRISTIAN DOCTRINE.

FIRST PREMIUM:

Edmond L. Harang.

SECOND PREMIUM:

Frederic F. Rougon.

DISTINGUISHED:

Loyola T. Cowley. D. Troy Hails.

LATIN.

FIRST PREMIUM:

D. Troy Hails.

SECOND PREMIUM:

George A. Lasseigne.

DISTINGUISHED:

George A. Broderick. Loyola T. Cowley.

GREEK.

FIRST PREMIUM:

D. Troy Hails.

SECOND PREMIUM:

Loyola T. Cowley.

DISTINGUISHED:

Florance Pfister. George A. Lasseigne.

ENGLISH.

FIRST PREMIUM:

D. Troy Hails.

SECOND PREMIUM:

George A. Lasseigne.

DISTINGUISHED:

Edmond L. Harang. George A. Broderick.

MATHEMATICS.

FIRST PREMIUM:

Edmond L. Harang.

SECOND PREMIUM:

Frederic F. Rougon.

DISTINGUISHED:

D. Troy Hails. George A. Broderick.

HISTORY AND GEOGRAPHY.

FIRST PREMIUM:

D. Troy Hails.

SECOND PREMIUM:

Benjamin J. Kern.

DISTINGUISHED:

George A. Broderick. Edmond L. Harang.

BOOK-KEEPING.

FIRST PREMIUM:

Frederic F. Rougon.

SECOND PREMIUM:

George A. Lasseigne.

DISTINGUISHED:

Edmond L. Harang. Maurice E. Reilly.

ELOCUTION.

FIRST PREMIUM:

Benjamin J. Kern.

SECOND PREMIUM:

D. Troy Hails.

DISTINGUISHED:

Frederic F. Rougon. Edmond L. Harang.

PENMANSHIP.

FIRST PREMIUM:

Florance Pfister.

SECOND PREMIUM:

Oscar Reynaud.

DISTINGUISHED:

Frederic F. Rougon. Edmond L. Harang.

SECOND GRAMMAR.

SECTION A.

CHRISTIAN DOCTRINE.

FIRST PREMIUM:

Sidney A. Bonvillain.

SECOND PREMIUM:

John Doherty.

DISTINGUISHED:

Webster J. Whipple. George Lange.

Daniel J. Ory.

EXCELLENCE.

FIRST PREMIUM:

John Doherty.

SECOND PREMIUM:

Webster J. Whipple.

DISTINGUISHED:

Sidney A. Bonvillain. Charles C. Thibaut.

George Lange.

LATIN.

FIRST PREMIUM:

Sidney A. Bonvillain.

SECOND PREMIUM:

Charles C. Thibaut.

DISTINGUISHED:

Emmet L. Harty. Webster J. Whipple.

Edwin J. Staub.

GREEK.

FIRST PREMIUM:

Sidney A. Bonvillain.

SECOND PREMIUM:

Webster J. Whipple.

DISTINGUISHED:

John Doherty. George Lange.

Charles C. Thibaut.

ENGLISH.

FIRST PREMIUM:

John Doherty.

SECOND PREMIUM:

Emmet L. Harty.

DISTINGUISHED:

Sidney A. Bonvillian. James Fernandez.

Edwin J. Staub.

ALGEBRA.

FIRST PREMIUM:

John Doherty.

SECOND PREMIUM:

James Fernandez.

DISTINGUISHED:

Otis B. McAdam. Charles C. Thibaut.

Sidney A. Bonvillain.

HISTORY AND GEOGRAPHY.

FIRST PREMIUM:

James Fernandez.

SECOND PREMIUM:

Webster J. Whipple.

DISTINGUISHED:

John Doherty. Otis B. McAdam.

Antonio E. Sevilla.

ELOCUTION.

FIRST PREMIUM:

Austin McG. Wagner.

SECOND PREMIUM:

Webster J. Whipple.

DISTINGUISHED:

Charles C. Thibaut. Antonio E. Sevilla.

Edwin J. Staub.

PENMANSHIP.

FIRST PREMIUM:

John Doherty.

SECOND PREMIUM:

Webster J. Whipple.

DISTINGUISHED:

Sidney A. Bonvillain. Grenville J. Mellen.

James Fernandez.

SECOND GRAMMAR.

SECTION B.

CHRISTIAN DOCTRINE.

FIRST PREMIUM:

George C. Whipple.

SECOND PREMIUM:

Henry A. Burguieres.

DISTINGUISHED:

Walter J. Lambert. R. Kenneth Rounds.

Thaddeus I. St. Martin.

EXCELLENCE.

FIRST PREMIUM:

George C. Whipple.

SECOND PREMIUM:

R. Kenneth Rounds.

DISTINGUISHED:

Charles A. Tait. Francis S. Cannon.

Nicholas L. Vickers.

LATIN.

FIRST PREMIUM:

George C. Whipple.

SECOND PREMIUM:

Thaddeus I. St. Martin.

DISTINGUISHED:

R. Kenneth Rounds. Joseph H. Norville.

Joseph A. O'Leary.

GREEK.

FIRST PREMIUM:

Charles H. Smokey.

SECOND PREMIUM:

George C. Whipple.

DISTINGUISHED:

Joseph H. Norville. Charles A. Tait.
Nicholas L. Vickers.

ENGLISH.

FIRST PREMIUM:

Francis S. Cannon.

SECOND PREMIUM:

George C. Whipple.

DISTINGUISHED:

Charles A. Tait. Thaddeus I. St. Martin.
R. Kenneth Rounds.

ALGEBRA.

FIRST PREMIUM:

George C. Whipple.

SECOND PREMIUM:

R. Kenneth Rounds.

DISTINGUISHED:

Thaddeus I.. St. Martin. Nicholas L. Vickers.
Charles H. Smokey.

HISTORY AND GEOGRAPHY.

FIRST PREMIUM:

George C. Whipple.

SECOND PREMIUM:

R. Kenneth Rounds.

DISTINGUISHED:

Francis S. Cannon. Thomas J. Burns.

ELOCUTION.

FIRST PREMIUM:

George C. Whipple.

SECOND PREMIUM:

Walter J. Lambert.

DISTINGUISHED:

Francis S. Cannon. Charles A. Tait.
Nestor L. Keith.

PENMANSHIP.

FIRST PREMIUM:

George C. Whipple.

SECOND PREMIUM:

Walter J. Lambert.

DISTINGUISHED:

Nestor L. Keith. Nicholas L. Vickers.
Henry A. Burguieres.

THIRD GRAMMAR.

SECTION A.

CHRISTIAN DOCTRINE.

FIRST PREMIUM:

Raymond J. Costello.

SECOND PREMIUM:

Robert McG. Breard.

DISTINGUISHED:

Joseph P. Skelly. Peter E. Neely.
Albert J. Danos.

EXCELLENCE.

FIRST PREMIUM:

Robert McG. Breard.

SECOND PREMIUM:

Raymond J. Costello.

DISTINGUISHED:

Joseph P. Skelly. Albert J. Danos.
John H. Ransdell.

LATIN.

FIRST PREMIUM:

Robert McG. Breard.

SECOND PREMIUM:

Ermilo E. Escalante.

DISTINGUISHED:

Joseph P. Skelly. Albert J. Danos.
Raymond J. Costello.

GREEK.

FIRST PREMIUM:

Robert McG. Breard.

SECOND PREMIUM:

Albert J. Danos.

DISTINGUISHED:

Blewett M. Alvey. Joseph P. Skelly.
Julian L. Jamerson.

ENGLISH.

FIRST PREMIUM:

Sebastian M. Hiriart.

SECOND PREMIUM:

Robert McG. Breard.

DISTINGUISHED:

Albert J. Danos. Raymond J. Costello.

Joseph P. Skelly.

ARITHMETIC.

FIRST PREMIUM:

Robert McG. Breard.

SECOND PREMIUM:

Sebastian M. Hiriart.

DISTINGUSHED:

Paul B. Reggio. Anthony J. Vizard.

Henry A. Rapier.

HISTORY AND GEOGRAPHY.

FIRST PREMIUM:

John H Ransdell.

SECOND PREMIUM:

Julian L. Jamerson.

DISTINGUISHED:

Peter E. Neely. Anthony J. Vizard.

Paul B. Reggio.

ELOCUTION.

FIRST PREMIUM:

Joseph P. Skelly.

SECOND PREMIUM:

Raymond J. Costello.

DISTINGUISHED:

John H. Ransdell. Ermilo E. Escalante.

Henry A. Rapier.

PENMANSHIP.

FIRST PREMIUM:

Ermilo E. Escalante.

SECOND PREMIUM:

Blewett M. Alvey.

DISTINGUISHED:

Sebastian M. Hiriart. John H. Ransdell,

Robert McG. Breard.

THIRD GRAMMAR.

SECTION B.

CHRISTIAN DOCTRINE.

FIRST PREMIUM:
Henry I. Spotswood.

SECOND PREMIUM:
Joseph M. Supple.

DISTINGUISHED:
Herman L. Morales. John W. Hanlon.

EXCELLENCE.

FIRST PREMIUM:
Henry I. Spotswood.

SECOND PREMIUM:
Joseph J. McHardy.

DISTINGUISHED:
Gilbert A. LeBaron. Joseph M. Supple.

LATIN.

FIRST PREMIUM:
Gilbert A. LeBaron.

SECOND PREMIUM:
John W. Hanlon.

DISTINGUISHED:
Henry I. Spotswood. Adriano J. Sevilla.

GREEK.

FIRST PREMIUM:
Gilbert. A. LeBaron.

SECOND PREMIUM:
Henry I. Spotswood.

DISTINGUISHED:
Joseph M. Supple. John W. Hanlon.

ENGLISH.

FIRST PREMIUM:
Joseph M. Supple.

SECOND PREMIUM:
Gilbert A. LeBaron.

DISTINGUISHED:
Adriano J. Sevilla. Henry I. Spotswood.

ARITHMETIC.

FIRST PREMIUM:
John W. Hanlon.

SECOND PREMIUM:
Joseph M. Supple.

DISTINGUISHED:
Gilbert A. LeBaron. Oscar J. Mistric.

HISTORY AND GEOGRAPHY.

FIRST PREMIUM:
Gilbert A. LeBaron.

SECOND PREMIUM:
John W. Hanlon.

DISTINGUISHED:
Joseph M. Supple. Herman L. Morales.

ELOCUTION.

FIRST PREMIUM:
John W. Hanlon.

SECOND PREMIUM:
Herman L. Morales.

DISTINGUISHED:
Griswold A. Whipple. Joseph M. Supple.

PENMANSHIP.

FIRST PREMIUM:
Joseph J. McHardy.

SECOND PREMIUM;
William F. Mellen.

DISTINGUISHED:
Abelard J. Anton. Herman L. Morales.

SPECIAL.

LATIN.

PREMIUM:

Grenville J. Mellen.

DISTINGUISHED:

Antonio E. Sevilla. Joseph J. McHardy.

GREEK.

PREMIUM:

James Fernandez.

DISTINGUISHED:

Emmet L. Harty. Antonio E. Sevilla.

Commercial Course.

FIRST COMMERCIAL.

CHRISTIAN DOCTRINE.

FIRST PREMIUM:

David H. Austin.

SECOND PREMIUM:

John E. Hooper.

DISTINGUISHED:

Paul C. Roemer. Camille P. Brown.

EXCELLENCE.

FIRST PREMIUM:

David H. Austin.

SECOND PREMIUM:

John E. Hooper.

DISTINGUISHED:

Paul C. Roemer. Francis R. Villavaso.

ENGLISH.

FIRST PREMIUM:

David H. Austin.

SECOND PREMIUM:

John E. Hooper.

DISTINGUISHED:

Camille P. Brown. Paul C. Roemer.

GEOMETRY.

FIRST PREMIUM:

Paul C. Roemer.

SECOND PREMIUM:

David H. Austin.

DISTINGUISHED:

John E. Hooper. Francis R. Villavaso.

NATURAL PHILOSOPHY AND CHEMISTRY.

FIRST PREMIUM:

John E. Hooper.

SECOND PREMIUM:

David H. Austin.

DISTINGUISHED:

Paul C. Roemer. Francis R. Villavaso.

ARITHMETIC AND ALGEBRA.

FIRST PREMIUM:

Paul C. Roemer.

SECOND PREMIUM:

David H. Austin.

DISTINGUISHED:

Francis R. Villavaso. Joseph G. Espalla.

HISTORY AND GEOGRAPHY.

FIRST PREMIUM:

John E. Hooper.

SECOND PREMIUM:

Joseph G. Espalla.

DISTINGUISHED:

Paul C. Roemer. David H. Austin.

BOOK-KEEPING.

FIRST PREMIUM:

Francis R. Villavaso.

SECOND PREMIUM:

Paul C. Roemer.

DISTINGUISHED:

John E. Hooper. William C. McHardy.

ELOCUTION.

FIRST PREMIUM:

William C. McHardy.

SECOND PREMIUM:

Francis R. Villavaso.

DISTINGUISHED:

Camille P. Brown. Paul C. Roemer.

SECOND COMMERCIAL.

CHRISTIAN DOCTRINE.

FIRST PREMIUM:

Kenneth M. Gaiennie.

SECOND PREMIUM:

Felipe S. Leal.

DISTINGUISHED:

Albert J. Doiron. Emile W. Dupont.
Rene Esnard.

EXCELLENCE.

FIRST PREMIUM:

Kenneth M. Gaiennie.

SECOND PREMIUM:

Nelson S. Wooddy.

DISTINGUISHED:

Felipe S. Leal. Beverly W. Hoffman.
Elmore Andrews.

ENGLISH.

FIRST PREMIUM:

Nelson S. Wooddy.

SECOND PREMIUM:

Felipe S. Leal.

DISTINGUISHED:

Kenneth M. Gaiennie. Warren I. Hunter.
Beverly W. Hoffman.

BOOK-KEEPING.

FIRST PREMIUM:

Felipe S. Leal.

SECOND PREMIUM:

Albert J. Doiron.

DISTINGUISHED:

Emile W. Dupont. Warren I. Hunter.

Elmore Andrews.

HISTORY AND GEOGRAPHY.

FIRST PREMIUM:

Nelson S. Wooddy.

SECOND PREMIUM:

Kenneth M. Gaiennie.

DISTINGUISHED:

Warren I. Hunter. David P. Hymel.

Rene Esnard.

MATHEMATICS.

FIRST PREMIUM:

Felipe S. Leal.

SECOND PREMIUM:

Kenneth M. Gaiennie.

DISTINGUISHED:

Warren I. Hunter. Zenon J. Dugas.

Albert J. Doiron.

ELOCUTION.

FIRST PREMIUM:

Beverly W. Hoffman.

SECOND PREMIUM:

Nelson S. Wooddy.

DISTINGUISHED:

Elmore Andrews. Marc J. Dufilho.
Albert J. Doiron.

PENMANSHIP.

FIRST PREMIUM:

Marc J. Dufilho.

SECOND PREMIUM:

Elmore Andrews.

DISTINGUISHED:

David P. Hymel. Emile W. Dupont.

Albert J. Doiron.

THIRD COMMERCIAL.

CHRISTIAN DOCTRINE.

FIRST PREMIUM:

Oswald K. Villavaso.

SECOND PREMIUM:

Walter J. Jumonville.

DISTINGUISHED:

Secundino Escalante. Felipe Gutierrez.

Dick Taylor Stauffer.

EXCELLENCE.

FIRST PREMIUM:

Kirby Voorhies.

SECOND PREMIUM:

Oswald K. Villavaso.

DISTINGUISHED:

Secundino Escalante. Richard L. Walsh.

John J. Nelson.

ENGLISH.

FIRST PREMIUM:

Kirby Voorhies.

SECOND PREMIUM:

Richard L. Walsh.

DISTINGUISHED:

Oswald K. Villavaso. John J. Nelson.

Dick Taylor Stauffer.

ARITHMETIC.

FIRST PREMIUM:

Kirby Voorhies.

SECOND PREMIUM:

Zollicoffer Wilkinson.
Oswald K. Villavaso, } .....*ex aequo.*

DISTINGUISHED:

Secundino Escalante. John J. Nelson.
Richard L. Walsh.

HISTORY AND GEOGRAPHY.

FIRST PREMIUM:

Felipe Gutierrez.

SECOND PREMIUM:

Kirby Voorhies.

DISTINGUISHED:

Secundino Escalante. Oswald K. Villavaso.
Dick Taylor Stauffer.

ELOCUTION.

FIRST PREMIUM:

Oswald K. Villavaso.

SECOND PREMIUM:

Kirby Voorhies.

DISTINGUISHED:

John J. Nelson. Frederic Endom.
Dick Taylor Stauffer.

PENMANSHIP.

FIRST PREMIUM:

Secundino Escalante.

SECOND PREMIUM:

Octave Verdeja.

DISTINGUISHED:

Kirby Voorhies. Henry R. Brierre.
Felipe Gutierrez.

PREPAPATORY.

CHRISTIAN DOCTRINE.

FIRST PREMIUM:

Lawrence B. Fabacher.

SECOND PREMIUM:

Henry Alvey.

DISTINGUISHED:

Angelas Mistric. Louis Theriault.

EXCELLENCE.

FIRST PREMIUM:

Henry Alvey.

SECOND PREMIUM:

Lawrence B. Fabacher.

DISTINGUISHED:

Ernesto Estrada. Angelas Mistric.

ENGLISH GRAMMAR.

FIRST PREMIUM:

Ernesto Estrada.

SECOND PREMIUM:

Henry Alvey.

DISTINGUISHED:

Lawrence B. Fabacher. Edward Miller.

HISTORY AND GEOGRAPHY.

FIRST PREMIUM:

Henry Alvey.

SECOND PREMIUM:

William Miller.

DISTINGUISHED:

Lawrence B. Fabacher. Jose S. Ramirez.

ARITHMETIC.

FIRST PREMIUM:

Lawrence B. Fabacher.

SECOND PREMIUM:

Henry Alvey.

DISTINGUISHED:

Angelas Mistric. William Miller.

ELOCUTION.

FIRST PREMIUM:

Lawrence B. Fabacher.

SECOND PREMIUM:

Edward Miller.

DISTINGUISHED:

George Batchelder. Alfred M. LeBorgne.

SPELLING.

FIRST PREMIUM:

Edward Miller.

SECOND PREMIUM:

William Miller.

DISTINGUISHED:

Henry Alvey. Lawrence B. Fabacher.

PENMANSHIP.

FIRST PREMIUM:

Alfred M. LeBorgne.

SECOND PREMIUM:

William Miller, }
Jose S. Ramirez, } .....*ex aequo.*

DISTINGUISHED:

Lawrence B. Fabacher. Henry Alvey.

Modern Languages.

FRENCH.

FIRST CLASS.

PREMIUM:

George A. Lasseigne.

DISTINGUISHED:

Oscar Reynaud. Henry Badeaux.

SECOND CLASS.

FIRST PREMIUM:

Antonio E. Sevilla.

SECOND PREMIUM:

Joseph M. Hountha.

DISTINGUISHED:

Emmet L. Harty. Kirby Voorhies.
Adriano J. Sevilla.

THIRD CLASS.

PREMIUM:

James G. Rapier.

DISTINGUISHED:

Albert J. Danos.

FOURTH CLASS.

PREMIUM:

Nelson S. Wooddy.

DISTINGUISHED:

D. Troy Hails. Francis S. Cannon.

GERMAN.

PREMIUM;

J. Earle Mannoccir.

DISTINGUISHED:

John Doherty.

SPANISH.

FIRST CLASS.

PREMIUM:

John R. Anton.

DISTINGUISHED:

Emilio E. Villamil.

SECOND CLASS.

FIRST PREMIUM:

Joseph A. O'Leary.

SECOND PREMIUM:

Richard J. Wallace.

DISTINGUISHED:

Kenneth M. Gaiennie. Elmore Andrews.

Special Classes.

PENMANSHIP.

JUNIOR DIVISION.

SECTION A.

PREMIUM:

Walter J. Lambert.

DISTINGUISHED:

Marc J. Dufilho.
Francis R. Blouin.
Sidney A. Bonvillain.
George C. Whipple.

SECTION B.

PREMIUM:

David P. Hymel.

DISTINGUISHED:

Ermilo E. Escalante.
Loyola T. Cowley.
Nestor L. Keith.
Hinton A. Touart.

SECTION C.

PREMIUM:

Edwin J. Staub.

DISTINGUISHED:

Chase W. Spotswood.
Joseph A. O'Leary.
Charles A. Sriber.
John J. Nelson.

SECTION D.

PREMIUM:

Thomas J. Burns.

DISTINGUISHED:

Eugene A. Duchamp.
Joseph P. Skelly.
John H. Ransdell.
Henry R. Brierre.

DRAWING.

ARCHITECTURAL.

PREMIUM:

Marc J. Dufilho.

DISTINGUISHED:

David P. Hymel. Charles A. Sriber.

MECHANICAL.

PREMIUM:

J. Earle Mannoccir.

DISTINGUISHED:

Oswald K. Villavaso. Henry R. Rapier.

ORNAMENTAL.

PREMIUM:

Ermilo E. Escalante.

DISTINGUISHED:

Maurice E. Reilly. Jose S. Ramirez.

ENGINEERING.

PREMIUM:

James C. Casserly.

DISTINGUISHED:

John A. Boudousquie.

MUSIC.

PIANO.

DIVISION A.

PREMIUM:

Domingo J. Villamil.

DISTINGUISHED:

John E. Hooper.
James Fernandez.
Thomas H. McHatton.
Charles H. Smokey.

DIVISION B.

PREMIUM:

Marc J. Dufilho.

DISTINGUISHED:

Louis Clark.
Nicholas L. Vickers.
Maurice E. Reilly.
Joseph M. Walsh.

VIOLIN.

DIVISION A.

PREMIUM:

Maximin D. Touart.

DISTINGUISHED:

Alfred H. Hymel.
P. Leo Kearns.
Robert McG. Breard.
J. Earle Mannoccir.

DIVISION B.

PREMIUM:

Emilio E. Villamil.

DISTINGUISHED

Joseph M. Hountha.
Thomas J. Burns
George Lange.
Ermilo E. Escalante.

FLUTE.

PREMIUM:

Hinton A. Touart.

DISTINGUISHED:

David P. Hymel. Frederic Endom.

CORNET.

PREMIUM:

Nestor L. Keith.

DISTINGUISHED:

James G. Rapier. Lawrence B. Fabacher.

Raymond J. Costello.

MANDOLIN.

PREMIUM:

James G. Rapier.

DISTINGUISHED:

Francis R. Blouin. John J. Neely.

STENOGRAPHY.

PREMIUM:

Felipe S. Leal.

DISTINGUISHED:

Joseph R. McDonald. Paul C. Roemer.

TYPE-WRITING.

SECTION A.

PREMIUM:

Paul C. Roemer.

DISTINGUISHED:

Oswald K. Villavaso.

SECTION B.

PREMIUM:

Joseph A. O'Leary.

DISTINGUISHED:

Peter E. Neely.

Premiums

FOR

FOUR OR MORE DISTINCTIONS.

GEORGE A. BRODERICK.

GEORGE LANGE.

CHARLES A. TAIT.

NICHOLAS L. VICKERS.

WARREN I. HUNTER.

DICK TAYLOR STAUFFER.

JOHN J. NELSON.

ANGELAS MISTRIC.

Acknowledgments.

THE PRESIDENT AND FACULTY WISH TO EXPRESS THEIR GRATEFUL ACKNOWLEDGMENT TO THE FOLLOWING PERSONS FOR DONATIONS TO THE COLLEGE:

MR. GEORGE M. KENEDY, Laredo, Texas.
MR. AND MRS. E. SEVILLA, New Orleans, La.
MR. AND MRS. J. H. KEARNS, Lebanon, Ky.
MISS M. FALLON, New Orleans, La.
VERY REV. W. POWER, S. J.
REV. THEOPHILE DEBEURME, S. J.
REV. A. BIEVER, S. J.
MAJOR P. C. HANNAN, Mobile, Ala.
MRS. GIULI, Mobile, Ala.
PROF. PAUL C. BOUDOUSQUIE, Mobile, Ala.
MRS. FOSSIER, New Orleans, La.
DR. WILLIAM MASTIN, Mobile, Ala.
DR. CLARENCE P. ROBINSON, Mobile, Ala.
MR. DUGGAN, Mobile, Ala.
MRS. HAMILTON, New Orleans, La.
MR. VINCENT COUIS, Spring Hill, Ala.
MR. T. MAYES, Mobile, Ala.
SMITHSONIAN INSTITUTE.
UNITED STATES GOVERNMENT.
DONORS OF MEDALS.
THE PICAYUNE, New Orleans, La.

AD MAJOREM DEI GLORIAM.

CATALOGUE

....OF....

SPRING HILL COLLEGE

(ST. JOSEPH'S)

....NEAR....

MOBILE, ALA.

1903 - 1904.

MOBILE.

COMMERCIAL PRINTING CO., PRINTERS AND BINDERS.
1904.

SPRING HILL COLLEGE.

FOUNDED IN 1830.

CHARTERED AS A COLLEGE BY THE LEGISLATURE OF ALABAMA IN 1836.

EMPOWERED BY POPE GREGORY XVI TO GRANT DEGREES IN PHILOSOPHY AND THEOLOGY AUGUST 20th, 1840.

BOARD OF TRUSTEES.

REV. WILLIAM J. TYRRELL, S. J.
PRESIDENT.

REV. FRANCIS X. TWELLMEYER, S. J.

REV. JAMES J. MCLOUGHLIN, S. J.

REV. THEOBALD W. BUTLER, S. J.

REV. AUGUSTINE J. HUGH, S. J.

FACULTY.

1903-04

REV. WILLIAM J. TYRRELL, S. J.

PRESIDENT.

REV. FRANCIS X. TWELLMEYER, S. J.

VICE-PRESIDENT.

Prefect of Studies and Discipline.

REV. JAMES J. MCLOUGHLIN, S. J.

SECRETARY.

REV. THEOBALD W. BUTLER, S. J.

CHAPLAIN.

REV. AUGUSTINE J. HUGH, S. J.

TREASURER.

REV. JAMES DE POTTER, S. J.

Lecturer on Christian Doctrine. Professor of Mental Philosophy in the Classical Course. Librarian.

MR. ANTHONY L. KUNKEL, S. J.

Professor of Mechanics, Astronomy, Physics and Chemistry.

REV. M. OLIVER SEMMES, S. J.

Professor of Mental Philosophy in the Commercial Course.

MR. PETER O'SULLIVAN, S. J.

Professor of English in Superior Commercial Class.

REV. PETER J. PHILIPPE, S. J.

Professor of Philosophy in the Post-Graduate Course.

REV. JOHN H. MEYER, S. J.

Higher Mathematics. Stenography.

REV. AMADEUS GUYOL, S. J.

Rhetoric. French.

REV. LOUIS A. PARIS, S. J.

Poetry. French.

MR. EMILE A. DIEBOLD, S. J.

First Grammar Class.

REV. EDWARD A. GAFFNEY, S. J.

Second Grammar Class.

MR. DAVID J. FOULKES, S. J.

Third Grammar Class, Section A. French.

MR. JAMES J. WALLACE, S. J.

Third Grammar Class, Section B.

REV. PAUL FAGET, S. J.

Special English, Spanish and French.

REV. JOSEPH O'REILLY, S. J.

First Commercial Class. Bookkeeping.

REV. GEORGE A. RITTMEYER, S. J.

Second Commercial Class. Bookkeeping. German.

MR. LEON M. BELLOCQ, S. J.

Third Commercial Class.

REV. PAUL E. ELFER, S. J.

Preparatory Class. Typewriting.

REV. JULIUS OBERHOLZER, S. J.

Preparatory Class, Special Latin, Greek and Penmanship.

PREFECTS.

REV. PETER J. PHILIPPE, S. J.
REV. M. OLIVER SEMMES, S. J.
REV. CHARLES V. LAMB, S. J.
MR. PETER O'SULLIVAN, S. J.

ASSISTANT PREFECTS.

MR. DAVID J. FOULKES, S. J.
MR. JAMES J. WALLACE, S. J.
MR. EMILE A. DIEBOLD, S. J.

AUGUST J. STAUB, MUS. DOC.,
ANGELO SUFFICH,
Professors of Music.

PAUL C. BOUDOUSQUIE, A. M., B. F. A.
Professor of Drawing and Caligraphy.

W. M. MASTIN, M. D.
Attending Physician.

PROSPECTUS.

SPRING HILL COLLEGE is beautifully situated five miles from Mobile, on an elevation one hundred and fifty feet above sea level. From the Bay of Mobile and the Gulf of Mexico, it enjoys a constantly refreshing breeze that renders its situation both agreeable and healthy. The extensive grounds and the many well-shaded walks afford opportunity for pleasant relaxation. A spacious gymnasium, complete in every detail of modern equipment; a large campus for baseball and football, and an oval mile shell-bed track, leave nothing to be desired by the lovers of athletic sports. A never failing spring at the foot of the hill furnishes an abundant and lasting supply of water to a beautiful lake, where the students may, during the warmer seasons, safely enjoy the beneficial exercise of swimming. During the winter months, a recently erected natatorium, handsomely finished within in marble and ornamental tiles, with its porcelain lined pool, 60x30x4 to 7 feet, gives splendid facilities for frequent baths. In addition to the pool, which is supplied with the purest spring water, which may be heated when necessary, the natatorium contains numerous shower and needle baths.

Long experience has proved that owing to its position, the college is entirely exempt from those diseases which prevail at certain seasons in the South.

The college was incorporated in 1836 by the Legislature of Alabama, with all the rights and privileges of a university, and empowered in 1840 by Pope Gregory XVI to grant degrees in Philosophy and Theology.

The directors of the institution are members of the Society of Jesus, which, from its origin, has devoted itself to the education

of youth. They will endeavor to show themselves deserving of the confidence reposed in them by evincing on all occasions a paternal solicitude for the health and comfort of those entrusted to their charge, by sparing no pains to promote their advancement, and by keeping a careful and active watch over their conduct. The exercise of their authority will be mild, without being remiss, in enforcing that strict discipline and good order so essential to the proper culture of both mind and heart. By this twofold education, which is based upon religion and morality, they will exert all their energies not only to adorn the minds of their pupils with useful knowledge, but also to instil into their hearts solid virtue and a practical love of the duties which they will have to discharge in after life.

The public worship of the institution is that of the Catholic religion. However, pupils of other denominations are received, provided that, for the sake of order and uniformity, they are willing to conform to the exterior exercises of worship.

The plan of instruction is established on a large scale, and is calculated to suit not only the wants, but also the progress of society. It consists of three principal courses, under the names of PREPARATORY, COMMERCIAL AND CLASSICAL.

I. The PREPARATORY COURSE is intended to last *one* year, and embraces Spelling, Writing, the elements of English Grammar, History, Geography, Arithmetic and Christian Doctrine, so as to fit the younger students for a higher class in either the Commercial or Classical Course.

II. The COMMERCIAL COURSE is intended to last *four* years. ***First Year:***—Corresponding to the first year of the Classical Course, Latin and Greek excepted. ***Second Year:***—Corresponding to the second and third years of the Classical Course, Latin and Greek excepted. ***Third Year:***—Corresponding to the fourth year of the Classical Course, Latin and Greek excepted. To the ordinary branches of the Classical Course is added an Elementary Course of Natural Philosophy. ***Fourth Year:***—Corresponding to the fifth and sixth years of the Classical Course Latin and Greek excepted.

III. The CLASSICAL COURSE is intended to last *six* years, as follows: ***First Year:***—Inferior Grammar Class. ***Second***

Year:—Middle Grammar Class. *Third Year:*—Superior Grammar Class. To these classes belong a graduated teaching of the Latin, Greek and English Grammars, with corresponding oral and written exercises, and easy essays in Composition, besides Penmanship, Bookkeeping, History, Geography, Arithmetic, Algebra, Declamation and Christian Doctrine. *Fourth Year:*—Poetry Class. *Fifth Year:*—Rhetoric Class. In these classes, besides Latin and Greek, special attention is paid to Analysis and to Descriptive, Narrative, Poetical and Oratorical Composition; also to Algebra, Geometry, Trigonometry, Surveying, Analytical Geometry, and to the Evidences of Religion. *Sixth Year:*—Philosophy. This class embraces the study of Logic, Metaphysics and Ethics, which are taught in Latin; also Natural Philosophy, Astronomy, Higher Mathematics and the Evidences of Religion. At the end of this course, the degree of A. B. is conferred on such as are, on examination, found deserving of the honor. A second year of Philosophy at the College—the Post-Graduate year—attended with success, or a two years' practice in a learned profession, will entitle to the degree of A. M.

Although these courses embrace, respectively, one, four and six years, still the period may be protracted, as no student will be allowed to pass into a higher class unless he has undergone a successful examination at the end of the academic year. No promotion takes place in consequence of the examination at the end of the first term, except in behalf of uncommon talent and application.

French, German, Spanish form separate courses, are optional, and are taught without extra charge.

The age of admission is from nine to fifteen years. It is required that the pupils know previously how to read and write.

Any one coming from another school or college must exhibit satisfactory testimonials from the directors of the same and subject himself to an examination, which will determine what class he has to enter.

Towards the end of each term a report is sent to the parents or guardians, stating the condition of health, conduct, application, progress, rank in class, together with the result of the semi-annual

examination. Every month, marks of merit or demerit are publicly proclaimed, sanctioned by reward or penalty.

Leave of absence will not be granted to the students, except for reasons deemed imperative by the President of the college.

The correspondence of the students is subject to the inspection of the Vice-President.

All books, magazines and periodicals must be submitted to the inspection and judgment of the Vice-President, before they can be allowed circulation in the college. The use of tobacco is not permitted. No boxes containing provisions are allowed to be sent to the students except during the Christmas holidays.

The necessary outfit for each student comprises at least two suits of clothes, one overcoat, two pair of shoes, two hats or caps, six shirts, six undershirts, three night shirts, twelve collars, six pairs of drawers, twelve pairs of socks, twelve handkerchiefs, six neckties, six towels, two bath towels, six napkins, brushes, combs and other toilet requisites.

All articles of clothing must be marked with the student's name in full: the other articles must be marked at least with his initials.

In regard to visits, the following regulations are earnestly recommended to the attention of parents, as they intimately concern the advancement of the students and the good order of the college.

1st. The time for visiting those students whose parents live in Mobile, or vicinity, is on Sundays and Thursdays, from 1 to 5 p. m., in winter, and from 3 to 6 in summer.

2d. Students from Mobile, who have obtained satisfactory marks for conduct and application, are allowed to visit the city on the first Thursday of each month. If, however, for any reason students go to Mobile during the month, this privilege may not be granted. The other students, whose parents live at a greater distance, are not allowed to go to the city, except when visited on holidays by their parents or guardians, and accompanied by them.

3rd. All visitors, even parents, should avoid, as much as possible, withdrawing the pupils from class or study.

TERMS.

PAYABLE HALF-YEARLY IN ADVANCE.

Entrance fee, first year only	$ 10 00
Board, Tuition, Washing, Bed and Bedding, *per annum*	300 00
Medical Fees, *per annum*	10 00

Students of the Philosophy Class and of the first Commercial Class pay $10 for the philosophical apparatus and supply of chemicals. Graduation fees, $10.00.

EXTRA CHARGES.

Drawing, per month	$ 5 00
Piano, per month	8 00
For use of piano	1 00
Violin or Flute, per month	8 00
Vocal Music, per month	4 00
Brass Instrument, per month	8 00
Stenography, per month	2 00
Typewriting, per month	2 00
Vacation at College, for students too distant from home	80 00

N. B.—1. No deduction is made for any absence less than a month, and when made, it is only for board and tuition. 2. Books and stationery are furnished by the college at the expense of the parents. 3. No advance is made by the college for books, clothing, traveling, dentistry, pocket money, extra medicines, etc., beyond the deposit left with the treasurer. Therefore, parents who desire the college to furnish their sons with any articles must, besides the paying of charges, advance a certain sum for the purpose, and renew it when exhausted. All pocket money should be deposited with the treasurer, and the quantity to be allowed specified—for instance, 25 cents per week. 4. When, at the end of the session, the students are to be sent home, all accounts must have been previously settled, and the traveling expenses forwarded, if the balance on deposit should be insufficient. 5. The college will not be responsible for books or articles of clothing and jewelry left behind by any student

when leaving the college; much less for the loss of such books or clothing, jewelry or money, while in the keeping of the students.

For further information, apply to the

REV. W. J. TYRRELL, S. J., PRESIDENT.

GENERAL ORDER OF CLASS DAYS.

SUMMER ORDER.

5:30 A. M.	Rising.
5:50 "	Prayer, Mass, Study.
7:15 "	Breakfast.
7:30 "	Recess.
8:15 "	Class.
9:30 "	Recess.
9:35 "	Class.
10:45 "	Recess.
11:00 "	Study, Special Classes.
12:00 M	Dinner.
12:30 P. M.	Recess.
1:30 "	Study, Class.
4:30 "	Lunch, Recess.
5:00 "	Study.
6:30 "	Recess.
7:00 "	Supper.
7:15 "	Prayers, Recess.
7:55 "	Study.
8:45 "	Dormitory.

WINTER ORDER.

6:00 A. M.	Rising.
5:15 P. M.	Study.
6:15 "	Recess.
6:25 "	Study.
7:15 "	Supper.

Post-Graduate Course.

The object of this course is to furnish to College graduates an opportunity to review their philosophy and to make a more thorough study of its fundamental questions.

Those who have already attained the degree of A. B. will be eligible to that of A. M., and those who have the degree of B. S., to that of M. S., at the close of the ten months' session, on the condition of the presentation of a paper on a philosophical subject, and a satisfactory examination.

Course of Studies

....For the....

Degree of Bachelor of Arts.

PHILOSOPHY CLASS.

Evidences of Religion—Schouppe's Course of Religious Instruction. Lectures.

Logic and Metaphyics—Jouin's Prælectiones Philosophiæ. Lectures by the Professor.

Ethics—Jouin's Elementa Philosophiæ Moralis. Lectures by the Professor.

Mathematics—Dana's Mechanics. Geometrical Optics. Elements of Differential and Integral Calculus.

Astronomy—Howe's Astronomy. Lectures by the Professor.

Natural Philosophy—Hoadley's Natural Philosophy. Lectures by the Professor.

Chemistry—Shepard's Chemistry. Lectures on Inorganic and Organic Chemistry.

RHETORIC CLASS.

Christian Doctrine—Schouppe's Course of Religious Instruction. Practical Instructions.

Latin—Cicero—Pro Ligario, Pro Milone, Pro Marcello, Pro Lege Manilia. Virgil. Horace—Odes, Epodes, Satires and Epistles. Tacitus—Annals. Bradley's Arnold.

Greek—Demosthenes—De Corona, Philippics. St. John Chrysostom—Eutropius. Sophocles—Œdipus Tyrannus, Antigone. Æschylus—Prometheus Bound. Bradley's Arnold.

English—Coppens' Oratorical Composition. De Colonia. Analysis of the Masterpieces of American and British Orators. Analysis of the speeches in Milton's Paradise Lost. Shakespeare.

Mathematics—Solid Geometry. Trigonometry, Plane and Spherical. Surveying. Analytical Geometry.

History—Modern History, from the Crusades to the present epoch.

Elocution—Once a week.

POETRY CLASS.

Christian Doctrine—Deharbe's Large Catechism, Part III. Practical Instructions.

Latin—Yenni's Grammar—Prosody. Cicero—In Verrem, Pro Archia Poeta. Livy. Virgil's Æneid, Books I and II; Book V, Description of the Public Games; Book IX, Nisus and Euryalus. Horace—Odes, Ars Poetica. Bradley's Arnold.

Greek—Yenni's Grammar—Dialects, Prosody. Homer's Iliad. Euripides—Iphigenia in Aulis, Hecuba. Bradley's Arnold.

English—Coppens' Practical Introduction to English Rhetoric. De Colonia. Brooke's English Literature. Shakespeare—Julius Cæsar, Macbeth. Choice Specimens of Lyric, Elegiac and Didactic Poetry.

Mathematics—Algebra reviewed. Plane Geometry.

History—Modern History, from Augustus to the Crusades.

Bookkeeping—Double Entry.

Elocution—Once a week.

FIRST GRAMMAR CLASS.

Christian Doctrine—Deharbe's Large Catechism, Part II. Practical Instructions.

Latin—Yenni's Grammar—Syntax repeated with all the notes, etc. Cicero—In Catilinam. Sallust—Catilina, Jugurtha. Virgil—Eclogues, I, IV, IX ; Georgics.

Greek—Yenni's Grammar—Syntax, Accents. Xenophon—Anabasis.

English—Brown's Grammar—Syntax reviewed. Elements of Composition. Goldsmith—Traveller, Deserted Village. Gray's Elegy. Donnelly's Imitation and Analysis—Sketch Book.

Mathematics—Arithmetic reviewed. Wentworth's School Algebra.

History—Outlines of Ancient History.

Geography—Asia, Africa, Oceanica.

Bookkeeping—Single Entry.

Elocution—Once a week.

Penmanship—Daily Practice.

SECOND GRAMMAR CLASS.

Christine Doctrine—Deharbe's Large Catechism, Part I. Practical Instructions.

Latin—Yenni's Grammar—Etymology repeated with all the notes, etc.; Syntax without the notes. Cæsar—De Bello Gallico. Nepos. Phædrus. Cicero's Letters.

Greek—Yenni's Grammar—Contract nouns, adjectives, verbs; tense formations, verbs in *mi*; adverbs, prepositions, conjunctions; easier rules of Syntax. Lucian—Dialogues.

English—Brown's Grammar. Syntax. Selections from Irving's Sketch Book.

Arithmetic—From Percentage to the end.

Algebra—Wentworth's School Algebra.

History—Lawler's Essentials of American History.

Geography—Central America, South America, Europe.

Elocution—Once a week.

Pennmanship—Daily Practice.

LAKE

THIRD GRAMMAR CLASS.

Christian Doctrine—Catechism of the Council of Baltimore. Practical Instructions.

Latin—Yenni's Grammar—Etymology without the notes; easier rules of Syntax. Epitome Historiæ Sacræ. Cicero's Letters.

Greek—Yenni's Grammar—Nouns, adjectives, regular verbs. Æsop's Fables.

English—Brown's Grammar. Tales from Shakespeare.

Arithmetic—Wentworth's Arithmetic—Decimals, Multiples and Measures, Common Fractions, Compound Quantities.

History—Lawler's Essentials of American History.

Geography—North America.

Elocution—Once a week.

Penmanship—Daily practice.

Course of Studies

IN THE

Commercial Classes.

SUPERIOR COMMERCIAL CLASS.

Evidences of Religion—Schouppes' Course of Religious Instructions—Lectures.

Logic and Metaphysics—Coppens' Logic and Mental Philosophy. Lectures by the Professor.

Ethics—Coppens' Moral Philosophy. Lectures by the Professor.

English—Coppens' Oratorical Composition. Analysis of the Masterpieces of American and British Orators. Analysis of the speeches in Milton's Paradise Lost.

Mathematics—Solid Geometry. Trigonometry, Plane and Spherical. Surveying. Analytical Geometry. Dana's Mechanics.

Astronomy—Howe's Astronomy. Lectures by the Professor.

Natural Philosophy—Hoadley's Natural Philosophy. Lectures by the Professor.

FIRST COMMERCIAL CLASS.

Christian Doctrine—Deharbe's Large Catechism, Parts II and III. Practical Instructions.

English—Coppens' Practical Introduction to English Rhetoric. Brooke's Lessons in English Literature. Shakespeare—Julius Cæsar, Macbeth. Choice Specimens of Lyric, Elegiac and Didactic Poetry. Donnelly's Imitation and Analysis. Sketch Book.

Mathematics—Arithmetic reviewed. Algebra completed. Plane Geometry.

Natural Philosophy—Hoadley's Brief Course in Physics. Lectures by the Professor.

Chemistry—Shepard's Elements. Lectures by the Professor.

History—Outlines of Ancient and Modern History.

Geography—Asia, Africa, Oceanica.

Bookkeeping—Double Entry.

Elocution—Once a week.

SECOND COMMERCIAL CLASS.

Christian Doctrine—Deharbe's Large Catechism, Part I. Practical instructions.

English—Brown's Grammar—Syntax, Elements of Composition. Selections from Irving's Sketch Book. Goldsmith—Traveller, Deserted Village.

Mathematics—Wentworth's Arithmetic—From Percentage to the end. Wentworth's Algebra, to Equations of the Second Degree.

History—Lawler's Essentials of American History.

Geography—Central America, South America, Europe.

Bookkeeping—Baker's Twentieth Century System.

Elocution—Once a week.

Penmanship—Daily practice.

THIRD COMMERCIAL CLASS.

Christian Doctrine—Catechism of the Council of Baltimore. Practical Instructions.
English—Brown's Grammar and Exercises. Gilmour's Fourth Reader.
Arithmetic—Wentworth's Arithmetic—Decimals, Multiples, Common Fractions and Compound Quantities.
History—United States.
Geography—North America.
Elocution—Once a week.
Penmanship—Daily Practice.

Preparatory Course of Studies.

Christian Doctrine—Catechism of the Council of Baltimore. Practical Instructions.
English—Brown's First Lines of English. Etymology. Gilmour's Third Reader. Hazen's Spelling Book.
Arithmetic—Wentworth's Arithmetic.
History—Gilmour's Bible History.
Geography—Primary.
Penmanship—Daily Practice.
Elocution—Reading and Declamation.

THESES

PROPUGNANDAE AD GRADUM A. B.

. . IN . .

Collegio S. Josephi Spring Hill,

DIE 19, JUNII, 1904.

EX LOGICA.

1. Veritas logica tum simplici apprehensioni tum judicio inest.
2. Falsitas logica non simplici apprehensioni sed soli judicio inest.
3. Scepticismus sive ut factum sive ut doctrina est absurdus.
4. Sensus externi sub debitis conditionibus sunt infallibiles quoad perceptionem sensibilis proprii.
5. Idealismus est rejiciendus.
6. Auctoritas testimonii humani aliquando potest gignere certitudinem de aliquo facto historico.
7. Inductio incompleta potest gignere certitudinem de existentia alicujus legis physicæ.
8. Ratiocinium potest gignere novam et certam cognitionem.
9. Evidentia objectiva est supremum criterium *veritatis*.

EX ONTOLOGIA.

1. Notio entis est simplicissima et communissima.
2. Omne ens est bonum; malum autem ut sic consistit in privatione.
3. Existunt in rerum natura verae causae et verae substantiae.

EX COSMOLOGIA.

1. Mundus a Deo creatus est.
2. Miracula sunt possibilia et non raro cognoscibilia.

EX PSYCHOLOGIA.

1. Corpora viventia differunt essentialiter a non viventibus.
2. In omnibus viventibus est principium aliquod vitale realiter distinctum a materia inorganica et ejus viribus.
3. Anima rationalis est essentialiter et integraliter simplex, et spiritualis.
4. Anima rationalis est natura sua incorruptibilis et in perpetuum existet.
5. Intellectus est facultas inorganica seu spiritualis.
6. Voluntas humana in multis actionibus est libera.
7. Systema Darwinii est rejiciendum.

EX THEOLOGIA NATURALI.

1. "Deum existere" non est propositio nobis immediate evidens.
2. Existentia Dei probatur argumentis metaphysicis, physicis et moralibus.
3. Deus est ens perfectissimum, infinitum, unicum, aeternum.
4. Deus habet Providentiam omnium rerum.
5. Pantheismus est absurdus.

EX ETHICA.

1. Finis ultimus naturalis est perfecta beatitudo naturalis, cujus objectum est solus Deus.

2. Sunt actiones natura sua honestæ vel inhonestæ.

3. Norma proxima et objectiva moralitatis est natura rationalis.

4. Existit lex naturalis, quæ immutabilis est et cujus generaliora præcepta non possunt ignorari ab homine qui habet usum rationis.

5. Homo potest mereri apud Deum actibus suis.

6. Homo tenetur Deo exhibere cultum tum internum tum externum.

7. Si Deus voluerit revelare aliquam religionem, homo tenetur eam amplecti cum sufficienter ei innotuerit; hinc absurdus est indifferentismus in religione.

8. Suicidium, mendacium et duellum sunt illicita.

9. Jus acquirendi proprietatem est jus naturale; prima autem acquisitio proprietatis nititur in occupatione effectiva rei quae erat nullius.

10. Socialismus est rejiciendus.

11. Suprema auctoritas societatis civilis est immediate a Deo.

12. Auctoritas civilis habet jus infligendi pœnam capitis pro quibusdam atrocioribus criminibus necnon jus belli gerendi.

13. Jus directe et immediate educandi liberos pertinet ad solos parentes.

CANDIDATI :

BLOUIN, J. L.
COSTELLO, E. V.
FOSSIER, W. S.
GIULI, A. F.
HANWAY, J. C.
MANNOCCIR, J. E.
NORVILLE, T. P.
PHILIPS, P. T.
PRADOS, R. H.
QUINN, J. H.

Problems

Proposed at the Competitive Examination for the Gold Medal in the Natural Sciences.

I. The lever of a hydrostatic press is 6 ft. long, the piston rod being 1 ft. from the fulcrum. The area of the tube is one-half square inch; that of the cylinder is 100 square inches. Find the weight that may be raised by a power of 75 lbs?

II. The Reaction of Cl. upon NH_3 is as follows:—

$$8\,NH_3 + 3\,Cl_2 = N_2 + 6NH_4Cl.$$

a) What weight of Cl. is necessary for the production of 12. 544 g. of N?

b) What volume of Cl?

III. Find the number of Daniell cells, which would be required to construct a voltaic battery having the same electro-motive force and internal resistance as a certain Brush dynamo, whose electro-motive force is 839 volts and its resistance 10.55 ohms, having given that the E. M. F. of a Daniell cell is 1 volt, and its resistance equal to 5 ohms.

IV. The E. M. F. of a certain dynamo is 45 volts, and its resistance is 0. 01 ohm. The lamps to be used with it have a hot resistance of 35 ohms. What number must be arranged in simple multiple arc, so that a current of 1.2 ampéres may flow through each of them?

V. Find in what time a force of 4 lbs. would move a weight of 9 lbs. through 49 ft. along a smooth horizontal plane; and find velocity acquired?

VI. A particle slides down the arc of a circle to the lowest point; find the velocity at the lowest point, if the angle described round the center is 60°?

VII. A uniform square board:—ABCD (AB=12 inches) weighs 10 oz.; where will it balance if weights of 4 oz. are placed at A B & C?

Catalogue of Students.

1903-1904.

ADAMSON, PAUL R. ..... Baltimore, Md.
ALVEY, BLEWETT M. ..... Beaumont, Tex.
ALVEY, RICHARD H. ..... Beaumont, Tex.
ANDREWS, ELMORE L. ..... Alexandria, La.
ANTON, ABELARDO J. ..... Havana, Cuba.
ANTON, JUAN F. ..... Havana, Cuba.
ANTON, LEOPOLDO F. ..... Havana, Cuba.
AUSFELD, WALTER A. ..... Montgomery, Ala.
AUSTIN, DAVID H. ..... Tampa, Fla.
BATCHELDER, GEORGE O'N ..... Brookhaven, Miss.
BLOUIN, FRANCIS R. ..... Lafourche Crossing, La.
BLOUIN, J. LOUIS ..... Lafourche Crossing, La.
BONVILLAIN, SIDNEY A. ..... Glencoe, La.
BORDELON, LESTER L. ..... Long Bridge, La.
BORDELON, LEWIS O. ..... Long Bridge, La.
BOUDREAUX, DAVID ..... Houma, La.
BOURGEOIS, PAUL ..... Jeanerette, La.
BOURGEOIS, SIDNEY J. ..... Jeanerette, La.
BREARD, FRANCIS G. ..... Monroe, La.
BREARD, ROBERT M. ..... Monroe, La.
BRENT, GEORGE S. ..... Pensacola, Fla.
BRIGHT, JOSEPH E. ..... Mobile, Ala.
BRIERRE, HENRY R. ..... New Orleans, La.
BRODERICK, GEORGE A. ..... New Orleans, La.
BURGUIERES, PATOUT C. ..... New Orleans, La.
BURNETT, CHARLES G. ..... Eufaula, Ala.
BURNS, THOMAS J. ..... Mobile, Ala.
BYRNE, WALTER C. ..... New Orleans, La.
CANNON, FRANCIS S. ..... Greenville, Miss.

CARDENAS, ARMANDO L. ..... Merida, Yucatan, Mex.
CASSERLY, JAMES C. ..... New Orleans, La.
CAUSSE, ROBERT M. ..... New Orleans, La.
CLARK, HENRY A. ..... Jacksonville, Fla.
CLARK, LOUIS E. ..... Jacksonville, Fla.
COMEAUX, ALPHONSE J. ..... Broussard, La.
CORBIN, CECIL G. ..... Yazoo City, Miss.
COSTELLO, EUGENE V. ..... Chattanooga, Tenn.
COSTELLO, RAYMOND J. ..... Chattanooga, Tenn.
COWLEY, LOYOLA T. ..... Mobile, Ala.
CURRIE, MARSHALL D. ..... Ville Platte, La.
DANOS, ALBERT J. ..... Plaquemine, La.
DARRAGH, FREDERIC ..... Franklin, La.
DEVINNEY, EDWARD J. ..... Montgomery, Ala.
DOHERTY, JOHN T. ..... Beaumont, Tex.
DUFILHO, AUGUST A. ..... New Orleans, La.
DUFILHO, MARC C. ..... New Orleans, La.
DUGAS, GASTON J. ..... Sunset, La.
DUGAS, ZENON J. ..... Sunset, La.
DUPAS, JAMES J. ..... Paris, France.
DUPONT, EMILE W. ..... Houma, La.
ENDOM, FREDERIC J. ..... Monroe, La.
ESCALANTE, ERMILO E. ..... Merida, Yucatan, Mex.
ESCALANTE, SECUNDINO ..... Merida, Yucatan, Mex.
ESCALANTE, VICENTE ..... Merida, Yucatan, Mex.
ESLINGER, HENRY W. ..... Tampa, Fla.
ESNARD, RENE S. ..... Matanzas, Cuba.
ESPALLA, JOSEPH G. ..... Mobile, Ala.
FABACHER, LAWRENCE B. ..... New Orleans, La.
FAGET, LUKE A. ..... New Orleans, La.
FERNANDEZ, JAMES J. ..... Tampa, Fla.
FERNANDEZ, MANUEL ..... Merida, Yucatan, Mex.
FOSSIER, WALTER S. ..... New Orleans, La.
FRANCEZ, LAENNEC H. ..... Carencro, La.
GAIENNIE, KENNETH M. ..... Lecompte, La.
GARDINER, WILLIAM M. ..... Marksville, La.
GIARD, LEO A. ..... Danbury, Ct.
GIULI, ANGELO F. ..... Mobile, Ala.

GRANES, ANTONIO ..... Vera Cruz, Mex.
GUTIERREZ, C. FELIPE ..... Cienfuegos, Cuba.
HAILS, DANIEL T. ..... Montgomery, Ala.
HAMEL, JOSEPH L. ..... Yazoo City, Miss.
HANLON, JOHN W. ..... Key West, Fla.
HANWAY, JOHN C. ..... Greenville, Miss.
HARANG, EDMOND L. ..... Larose, La.
HARTY, EMMET L. ..... Greenville, Miss.
HIRIART, SEBASTIAN M. ..... Plaquemine, La.
HOOPER, JOHN E. ..... Mobile, Ala.
HOUNTHA, JOSEPH M. ..... New Orleans, La.
HOUSMAN, JOHN G. ..... Birmingham, Ala.
HUNTER, WARREN I. ..... Selma, Ala.
JUMONVILLE, WALTER J. ..... Crowley, La.
KEITH, NESTOR L. OVALLE ..... San Jose, Costa Rica.
KELLY, THOMAS J. ..... Mobile, Ala.
KENNEDY, JOHN A. ..... Algiers, La.
KERN, BENJAMIN J. ..... Yazoo City, Miss.
KOHN, ARTHUR G. ..... New Orleans, La.
LAMICQ, PEDRO ..... San Jose, Costa Rica.
LANDRY, PAUL T. ..... New Iberia, La.
LANGE, GEORGE J. ..... New Orleans, La.
LASSEIGNE, GEORGE A. ..... Laplace, La.
LEAL, FELIPE S. ..... Merida, Yucatan, Mex.
LEBARON, GILBERT A. ..... Mobile, Ala.
LEONHARD, JOHN T. ..... New Orleans, La.
LEVERT, ROBERT L. ..... New Orleans, La.
MANNOCCIR, JAMES E. ..... Memphis, Tenn.
MAXENT, THOMAS M. ..... New Orleans, La.
MCADAM, OTIS B. ..... Montgomery, Ala.
MCHARDY JOSEPH J. ..... New Orleans, La.
MCHARDY, JAMES MCL. ..... New Orleans, La.
MEADOR, BENJAMIN ..... Winchester, Miss.
MILBURN, RICHARD F. ..... Milburn, La.
MILLER, EDWARD R. ..... New Orleans, La.
MILLER, FREDERIC W. ..... Mobile, Ala.
MILLER, WILLIAM L. ..... New Orleans, La.
MISTRIC, OSCAR J. ..... Leonville, La.

MONTELEONE, ANTHONY.....New Orleans, La.
MONTELEONE, BENJAMIN.....New Orleans, La.
MORALES, HERMAN L.....New Orleans, La.
MOREDA, ESTANISLAS.....Havana, Cuba.
NEELY, DUGGAN A.....Mobile, Ala.
NEELY, MAURICE L.....Mobile, Ala.
NEELY, PETER E.....Mobile, Ala.
NELSON, JOHN P.....Mobile, Ala.
NORVILLE, JOSEPH H.....Mobile, Ala.
NORVILLE, THOMAS P.....Mobile, Ala.
NORVILLE, WILLIAM J.....Mobile, Ala.
O'LEARY, JOSEPH A.....Montgomery, Ala.
OLIVIER, CHARLES A.....Frozard, La.
OLIVIER, FRANCIS A.....Frozard, La.
ORY, DANIEL J.....Laplace, La.
OWEN, JAMES T.....White Castle, La.
OWENS, EDWARD M.....Arcadia, Tex.
PFISTER, FLORANCE M.....New Orleans, La.
PHILIPS, P. TARLETON.....New Orleans, La.
PLATON, EDUARDO V.....Valencia, Spain.
PRADOS, RUFUS H.....New Orleans, La.
QUINN, JOHN A.....Sandersville, Ga.
RAMIREZ, JOSE S.....Managua, Nicaragua.
RANSDELL, JOHN H.....Alexandria, La.
RAPIER, HENRY J.....New Orleans, La.
RAPIER, JAMES G.....Mobile, Ala.
REILLY, MAURICE E.....New Orleans, La.
REXACH, FRANCESCO R.....Havana, Cuba.
REYNAUD, OSCAR.....Lutcher, La.
RIOS, BUENAVENTURA.....Merida, Yucatan, Mex.
ROUGON, ANTHONY H.....Oscar, La.
ROUGON, FREDERIC F.....Oscar, La.
ROUNDS, RAYMOND K.....Meehan Junct., Miss.
SEVILLA, ADRIANO J.....New Orleans, La.
SEVILLA, ANTONIO E.....New Orleans, La.
SHAFFER, THOMAS A.....New Orleans, La.
SHAFFER, RICHARD C.....New Orleans, La.
SKELLY, JOSEPH P.....New Orleans, La.

SMITH, ARTHUR C. ..... Danbury, Ct.
SMOKEY, CHARLES H. ..... Fairview, La.
SNYDER, WILLIAM L. ..... Pensacola, Fla.
STAEHLE, WILLIAM A. ..... New Orleans, La.
STAUB, EDWIN J. ..... Spring Hill, Ala.
STURDIVANT, SIDNEY J. ..... New York, N. Y.
SUPPLE, JOSEPH M. ..... Bayou Goula, La.
THIBAUT, CHAREST C. ..... Donaldsonville, La.
TOLAND, TIMOTHY P. ..... Tampa, Fla.
TOUART, ANTHONY J. ..... Summerville, Ala.
TOUART, HINTON A. ..... Summerville, Ala.
VALDEZ, EDUARDO ..... Matanzas, Cuba
VALDEZ, LEOPOLDO ..... Matanzas, Cuba
VEAZEY, LEONARD A. ..... Jeanerette, La.
VERDEJA, OCTAVE E. ..... Cardenas, Cuba
VERDEJA, OSCAR A. ..... Cardenas, Cuba
VICKERS, NICHOLAS L. ..... Mobile, Ala.
VINES, ANTONIO E. ..... Valencia, Spain
VIZARD, ANTHONY J. ..... New Orleans, La.
WAGNER, AUSTIN McG. ..... Mobile, Ala.
WAGNER, JOHN H. ..... Mobile, Ala.
WAGNER, JOSEPH T. ..... Mobile, Ala.
WALLACE, RICHARD J. ..... McComb City, Miss.
WALSH, LUCIAN R. ..... Mobile, Ala.
WALSH, WILLIAM M. ..... Mobile, Ala.
WEEMS, DOUGLAS A. ..... Alexandria, La.
WHIPPLE, GRISWOLD A. ..... Chicago, Ill.
WHIPPLE, WEBSTER J. ..... Chicago, Ill.
ZIEMAN, ALPHONSE J. ..... Mobile, Ala.

A. M. D. G.

Societies.

SODALITY OF THE BLESSED VIRGIN MARY.

The object of this Society is to cultivate among its members a religious spirit, and the practice of devotion to the Mother of God.

OFFICERS.

REV. J. DE POTTER, S. J.	*Director*
JNO. W. QUINN	*Prefect.*
JNO. E. HOOPER	*First Assistant.*
JAS. E. MANNOCCIR	*Second Assistant.*
A. F. GIULI	*Secretary.*
JNO. D. HANWAY, JAS. G. RAPIER	*Sacristans.*
JAS. FERNANDEZ	*Organist.*

MEMBERS.

P. R. Adamson,	J. T. Doherty,	B. Meador
E. L. Andrews,	G. J. Dugas,	O. B. McAdam,
W. A. Ausfeld,	Z. J. Dugas,	F. W. Miller,
D. H. Austin,	F. J. Endom,	T. P. Norvile,
J. L. Blouin,	S. Escalante,	W. J. Norvile,
L. O. Bordelon,	J. G. Espalla,	F. H. Pfister,
R. M. Breard,	W. S. Fossier,	P. T. Philips,
G. S. Brent,	L. H. Francez,	R. H. Prados,
J. E. Bright,	C. F. Gutierrez,	H. J. Rapier,
F. S. Cannon,	D. T. Hails,	F. F. Rougon,
J. C. Casserly,	J. L. Hamel,	R. K. Rounds,
A. J. Comeaux,	J. M. Hountha,	T. A. Shaffer,
R. J. Costello,	B. J. Kern,	O. A. Verdeja,
E. J. Devinney,	P. T. Landry,	R. J. Wallace.

SOCIETY OF THE HOLY ANGELS.

This Society has for its object to foster among the younger students a spirit of filial love for the Blessed Virgin, the Queen of Angels, and to encourage them in the practice of virtue and piety.

OFFICERS.

REV. L. A. PARIS, S. J.	*Director.*
A. Danos	*Prefect.*
A. Wagner	*First Assistant.*
L. Cowley	*Second Assistant.*
C. Thibaut	*Secretary.*
S. Bonvillain E. Staub	*Sacristans.*
G. Lasseigne O. Reynaud H. Touart	*Consultors*

MEMBERS.

R. Blouin,	J. McHardy,	J. Supple,
F. Breard,	D. Neely,	A. Touart,
L. Clark,	P. Neely,	N. Vickers,
J. Hanlon,	J. Nelson,	A. Vizard,
E. Harty,	D. Ory,	W. Walsh,
N. Keith,	C. Shaffer,	G. Whipple,
G. Lange,	J. Skelly,	W. Whipple.
G. LeBaron,	W. Snyder.	

CANDIDATES.

H. Alvey,	T. Kelly,	A. Rougon,
P. Bourgeois,	J. Leonhard,	A. J. Sevilla,
S. Bourgeois,	Jas. McHardy,	A. E. Sevilla,
G. Broderick,	J. Ransdell,	T. Wagner.

THE APOSTLESHIP OF PRAYER

IN UNION WITH

THE SACRED HEART OF JESUS.

This Association aims at training its members to put on the Spirit of Jesus Christ in the practice of prayer and other good works, by seeking in them the interests of His Sacred Heart, viz: The "glory of God and the salvation of souls."

REV. P. J. PHILIPPE, S. J. ..... *Director*

SENIOR PROMOTERS.

J. Hanway,
J. E. Mannoccir,
A. F. Giuli,
E. Devinney,
B. J. Kern,
J. Fernandez,
Oscar Verdeja (Chief).

JUNIOR PROMOTERS.

A. Danos (Chief),
G. Lasseigne,
A. Wagner,
J. Skelly,
H. Touart,
O. Reynaud,
A. Sevilla.

ALTAR BOYS' ASSOCIATION.

This Society is established to add solemnity to Divine Worship, and to cherish in the hearts of its members devotion to the Blessed Sacrament.

OFFICERS:

MR. J. J. WALLACE, S. J. ..... *Director*
A. McG. Wagner ..... *Prefect.*
O. Reynaud ..... *Secretary.*
E. J. Staub ..... *Censor.*

MEMBERS :

S. Bonvillain,	G. Lange,	J. Supple,
F. Breard,	G. Lasseigne,	C. Thibaut,
H. Brierre,	G. LeBaron,	A. Touart,
L. Clark,	J. McHardy,	H. Touart,
A. Danos,	J. Nelson,	N. Vickers,
L. Fabacher,	A. Rougon,	A. Vizard,
J. Hanlon,	C. Shaffer,	T. Wagner,
E. Harty,	J. Skelly,	G. Whipple,
N. Keith,	W. Snyder,	W. Whipple.

LITERARY SOCIETIES.

The object of these Societies is the cultivation of eloquence by means of debates, dramatic readings and declamations.

SENIOR.

OFFICERS.

REV. A. GUYOL, S. J., Director.

FIRST TERM.	SECOND TERM.	
J. E. Mannoccir,	J. E. Mannoccir	*President.*
T. P. Norville,	J. C. Hanway	*Secretary.*
J. L. Blouin,	J. L. Blouin	*Censor.*

MEMBERS.

P. R. Adamson,	A. F. Giuli,	P. T. Philips,
D. Austin,	E. Harang,	R. H. Prados,
H. A. Clark,	J. E. Hooper,	J. H. Quinn,
E. V. Costello,	B. J. Kern,	J. G. Rapier,
E. Devinney,	W. Norville,	R. J. Wallace,

JUNIOR.

OFFICERS.

REV. L. A. PARIS, S. J., Director.

FIRST TERM.		SECOND TERM.
G. A. Lasseigne	*President.*	G. A. Lasseigne,
G. Lange	*Secretary.*	G. Broderick,
C. Thibaut	*Censor.*	C. Thibaut.

MEMBERS.

L. T. Cowley,	P. E. Neely,	H. A. Touart,
J. W. Hanlon,	J. T. Owen,	N. L. Vickers,
E. L. Harty,	J. P. Skelly,	A. W. Wagner,
J. A. Kennedy,	E. J. Staub,	W. M. Walsh,
G. J. Lange,	J. M. Supple,	W. J. Whipple.

PHILOMATHIC SOCIETY.

OFFICERS.

MR. D. J. FOULKES, S. J., Director.

J. T. DOHERTY.....*President.*
R. K. ROUNDS.....*Secretary.*
F. S. CANNON.....*Censor.*

MEMBERS.

R. M. Breard, R. J. Costello, F. J. Endom,
G. S. Brent, J. J. Fernandez, F. J. Miller,
A. J. Zieman.

WEATHER BUREAU.

The object of this Society is to take meteorological observations and display the various weather signals for the benefit of the Faculty and Students and those living in the neighborhood of the College.

MR. A. L. KUNKEL, S. J.....*Director.*

MEMBERS.

J. E. Mannoccir, E. A. Andrews, T. P. Norville,
J. E. Hooper, E. G. Espalla, R. R. Prados,
J. E. Bright, D. H. Austin.

The Spring Hill Review

..PUBLISHED BY..

THE STUDENTS OF SPRING HILL COLLEGE.

MOBILE, ALA.

STAFF.

REV. J. DE POTTER, S. J. ..... *Moderator.*
J. Earle Mannoccir, '04 ..... *Editor-in-Chief.*
Eugene V. Costello, '04,
J. Louis Blouin, '04,
Richard J. Wallace, '05. ..... *Associate Editors.*
P. Tarleton Philips, '04,
David H. Austin, 04. ..... *Athletic Editors.*
John H. Quinn, '04,
Angelo F. Giuli, '04. ..... *Business Managers.*
T. Peyton Norville, '04,
James. G. Rapier, '05. ..... *Advertising Managers.*
John E. Hooper, '04,
John C. Hanway, '04. *Local and Exchange Editors.*

Remittances, literary contributions and business letters should be addressed:

THE SPRING HILL REVIEW,

SPRING HILL COLLEGE,

Mobile, Ala.

PHILHARMONIC SOCIETIES.

The object of these Societies is to add solemnity to religious and literary festivals, and to give the members an opportunity of improving themselves in the practice of instrumental music.

SENIOR BRASS BAND.

MR. D. J. FOULKES, S. J. ..... *President*
PROF. A. J. STAUB ..... *Director.*

OFFICERS :

JAMES G. RAPIER ..... *Vice President.*
H. A. CLARK ..... *Secretary.*
E. L. HARANG ..... *Censor.*

MEMBERS:

Rev. P. J. Philippe, S. J.,
E. Andrews,
R. J. Costello,
S. Escalante,
J. Fernandez,
W. S. Fossier,
D.T. Hails,
J. M. Hountha,
B. J. Kern,
H. J. Rapier,
M. E. Reilly,
O. Verdeja.

JUNIOR.

Mr. L. M. BELLOCQ, S. J. ..... *President.*
PROF. A. SUFFICH ..... *Director.*
MR. J. J. WALLACE, S. J.

OFFICERS:

FIRST TERM.		SECOND TERM.
T. Maxent	*Vice President*	T. Maxent.
G. Lasseigne	*Secretary*	J. Skelly.
N. Vickers	*Censor*	G. Broderick.

MEMBERS:

F. Blouin,
E. Escalante,
L. Fabacher,
J. Hanlon,
E. Harty,
N. Keith,
J. Kennedy,
G. Lange,
J. Nelson,
D. Ory,
J. Ramirez,
E. Staub,
J. Supple,
A. Touart,
H. Touart.

COLLEGE ORCHESTRA.

OFFICERS.

REV. L. A. PARIS, S. J.

PROF. A. J. STAUB. PROF. A. SUFFICH.

MEMBERS.

Rev. G. A. Rittmeyer, S. J.,
Rev. P. J. Philippe, S. J.,
Mr. D. J. Foulkes, S. J.,
E. Andrews,
R. Breard,
T. Burns,
L. Clark,
R. Costello,
F. Endom,
L. Fabacher,
J. Fernandez,
J. Hamel,
E. Harang,
J. E. Hooper,
J. Hountha,
J. Housman,
N. Keith,
D. Ory,
G. Lange,
J. E. Mannoccir,
J. Rapier,
M. E. Reilly,
H. Touart,
N. L. Vickers.

COLLEGE CHOIR AND GLEE CLUB.

OFFICERS.

REV. G. A. RITTMEYER, S. J., ... *Director*
PROF. A. J. STAUB..... *Organist*
Mr. L. BELLOCQ, S. J., ... *Assistant Organist*

MEMBERS.

Rev. L. A. Paris, S. J.,
Mr. A. L. Kunkel, S. J., Mr. D. J. Foulkes, S. J.,
E. Andrews,
L. Bordelon,
J. Casserly,
H. A. Clark,
J. Fernandez,
J. C. Hanway,
J. E. Hooper,
O. McAdam,
J. Rapier,
A. Shaffer.

READING ROOM ASSOCIATIONS.

These Associations are intended to encourage useful reading among the students. During the hours of recreation, they can have access to libraries of more than two thousand volumes, on various subjects, by the best ancient and modern writers.

SENIOR.

OFFICERS:

REV. P. J. PHILIPPE, S. J. ..... *Director.*
J. E. Mannoccir ..... *President.*
J. H. Quinn ..... *Sec'y and Treas.*
J. E. Hooper ..... *Librarian.*
A. F. Giuli, T. P. Norville, B. J. Kern. ..... *Censors.*

JUNIOR.

OFFICERS:

REV. CHARLES V. LAMB, S. J. ..... *Director.*
G. A. Lasseigne ..... *President.*
C. C. Thibaut ..... *Secretary.*
D. J. Ory ..... *Treasurer.*
K. M. Gaiennie ..... *Librarian.*

BILLIARD ROOM ASSOCIATION.

OFFICERS.

REV. P. J. PHILIPPE, S. J. ..... *Director.*
J. C. Hanway ..... *President.*
J. E. Hooper ..... *Secretary and Treasurer.*
A. F. Giuli, J. L. Blouin, ... *Censors.*

COLLEGE ATHLETIC ASSOCIATIONS.

OFFICERS.

REV. P. J. PHILIPPE, S. J. ..... *Director.*

BASEBALL TEAM.

B. J. Kern ..... *Captain.*
A. F. Giuli ..... *Manager.*

FOOTBALL TEAM.

R. K. Rounds ..... *Captain.*
J. C. Casserly ..... *Manager.*

TRACK TEAM.

J. G. Rapier ..... *Captain.*
B. J. Kern ..... *Manager.*

OUT-DOOR ATHLETICS.

P. T. Philips ..... *President.*
J. C. Hanway ..... *Secretary and Treasurer.*
J. G. Rapier, J. H. Quinn, J. E. Hooper, L. H. Francez, ... *Censors.*

GYMNASIUM.

OFFICERS.

REV. P. J. PHILIPPE, S. J. ..... *Director.*
T. Philips ..... *President.*
R. K. Rounds ..... *Sec'y and Treas.*
J. Rapier,
F. Cannon,
T. Hails. } ..... *Censors.*

JUNIOR ATHLETIC CLUB.

OFFICERS.

REV. CHARLES V. LAMB, S. J. ..... *Director.*
G. Lange ..... *President.*
W. Whipple ..... *Sec'y and Treas.*
H. Brierre ..... *Censor.*

Class Roll, 1903-1904.

PHILOSOPHY.

Blouin, J. Louis
Costello, Eugene V.
Fossier, Walter S.
Giuli, Angelo F.
Hanway, John C.
Mannoccir, J. Earle
Norville, Thomas P.
Philips, P. Tarleton
Prados, Rufus H.
Quinn, John H.

RHETORIC.

Adamson, Paul R.
Blouin, Francis R.
Devinney, Edward J.
Rapier, James G.
Wallace, Richard J.

POETRY.

Broderick, George A.
Cowley, Loyola T.
Hails, Daniel T.
Hountha, Joseph M.
Harang, Edward L.
Lasseigne, George A.
Pfister, Florance M.
Reilly, Maurice E.
Reynaud, Oscar.
Rougon, Frederick F.
Kern, Benjamin J.

FIRST GRAMMAR.

Bonvillain, Sidney A.
Cannon, Francis S.
Doherty, John T.
Fernandez, James J.
Keith, Nestor L.
Lange, George J.
Miller, Frederic W.
Norville, Joseph H.
O'Leary, Joseph A.
Ory, Daniel J.
Rounds, Raymond K.
Sevilla, Antonio E.
Smokey, Charles H.
Staub, Edwin J.
Thibaut, Charest C.
Touart, Hinton A.
Vickers, Nicholas L.
Wagner, Austin McG.
Whipple, Webster J.

SECOND GRAMMAR. 08

Alvey, Blewett M.
Bordelon, Lester L.
Breard, Robert M.
Burguieres, Patout C.
Burns, Thomas J.
Clark, Louis E.
Costello, Raymond J.
Danos, Albert J.
Escalante, Ermilo E.
Giard, Leo A.
Hanlon, John W.
Hiriart, Sebastian M.
LeBaron, Gilbert A.
Levert, Robert L.
Neely, Peter E.
Olivier, Francis A.
Ransdell, John H.
Sevilla, Adriano J.
Shaffer, Thomas A.
Skelly, Joseph P.
Smith, Arthur C.
Supple, Joseph M.
Vizard, Anthony J.
Walsh, William M.

THIRD GRAMMAR--Section A. 09

Anton, Abelardo J.
Breard, Francis G.
McHardy, Joseph J.
Milburn, Richard F.
Mistric, Oscar J.
Morales, Herman L.
Nelson, John P.
Olivier, Charles A.
Shaffer, Richard C.
Touart, Anthony J.
Verdeja, Oscar A.
Wagner, Joseph T.
Whipple, Griswold A.

THIRD GRAMMAR--Section B. 09

Alvey, Richard H.
Bourgeois, Sidney J.
Fabacher, Lawrence B.
Housman, John G.
Kohn, Arthur G.
McHardy, James McL.
Miller, William L.
Snyder, William L.
Veazey, Leonard A.
Verdeja, Octave E.
Weems, Douglas A.

SUPERIOR COMMERCIAL. 04

Austin, David H.
Clark, Henry A.
Espalla, Joseph G.
Hooper, John E.
Staehle, William A.
Wagner, John H.

FIRST COMMERCIAL.

Andrews, Elmore L.
Ausfeld, Walter A.
Bordelon, Louis O.
Boudreaux, David
Bright, Joseph E.
Causse, Robert M.
Dufilho, Marc J.
Dugas, Gaston J.
Dugas, Zenon J.
Dupont, Emile W.
Esnard, Rene S.
Francez, Laennec H.
Gaiennie, Kenneth M.
Harty, Emmet L.
Hunter, Warren I.
McAdam, Otis B.
Norville, William J.

SECOND COMMERCIAL.

Brent, George S.
Brierre, Henry R.
Burnett, Charles G.
Corbin, Cecil G.
Currie, Marshall D.
Endom, Frederic J.
Escalante, Secundino
Gardiner, William M.
Gutierrez, C. Felipe
Hamel, Joseph L.
Jumonville, Walter J.
Kennedy, John A.
Leal, Felipe S.
Meador, Benjamin
Monteleone, Anthony
Owen, James T.
Owens, Edward M.
Rapier, Henry J.
Toland, Timothy P.
Walsh, Lucian R.
Zieman, Alphonse J.

THIRD COMMERCIAL.

Bourgeois, Paul
Comeaux, Alphonse J.
Darragh, Frederic
Dupas, James J.
Eslinger, Henry W.
Granes, Antonio
Kelly, Thomas J.
Landry, Paul T.
Maxent, Thomas M.
Monteleone, Benjamin
Neely, Duggan A.
Rougon, Anthony H.
Sturdivant, Sidney J.

PREPARATORY.

Anton, Juan F.
Anton, Leopoldo F.
Batchelder, George O'N.
Byrne, Walter C.
Cardenas, Armando L.
Dufilho, August A.
Escalante, Vicente
Faget, Luke A.
Fernandez, Manuel A.
Lamicq, Pedro
Leonhard, John T.
Miller, Edward R.
Moreda, Estanislas
Neely Maurice L.
Platon, Eduardo V.
Ramirez, Jose S.
Rexach, Francesco R.
Rios, Buenaventura
Valdez, Eduardo
Valdez, Leopoldo
Vines, Antonio E.

A. M. D. G.

Seventy-Fourth

ANNUAL COMMENCEMENT

.. OF ..

Spring Hill College,

Wednesday, June 22nd, 1904,

At 8:30 A. M.

Hermigild.

An Historical Tragedy in Four Acts.

DRAMATIS PERSONÆ.

LEOVIG, KING OF THE VISIGOTHS.....J. Hanway
HERMIGILD, SON OF LEOVIG.....J. Rapier
RECARED, SON OF LEOVIG.....P. Norville
DUKE ARGIMUND, COMMANDER-IN-CHIEF.....L. Blouin
COUNT EVARIC, CHANCELLOR.....F. Cannon
COUNT SISBERT, AMBASSADOR OF THE KING.....L. Giard
RODERIC, SON OF EVARIC.....E. Harang
THEODORIC, ROYAL OFFICER.....T. Philips
CLAUDIUS, ROMAN OFFICER.....P. Adamson
RODOLFO, FRIEND OF HERMIGILD.....A. Smith
FREDEGISEL, PEDDLER AND TRAITOR.....B. Kern
LIEUTENANT.....L. Bordelon

Soldiers.

Place—Spain. Time—Sixth Century

Programme.

CORONATION MARCH ..... *Meyerbeer* ..... Orchestra
SALUTATORY ..... J. H. Quinn

ACT I.

Scene 1—Toledo: Royal Assembly Room.
Scene 2—Seville: Hall in the Governor's Palace.

FLUTE SOLO ..... *Caprice De Concert* ..... H. Touart

ACT II.

Scene 1—Camp before Seville.
Scene 2—Street in Seville.

MERRY WIVES—(Overture) ..... *Nicolai* ..... Orchestra

ACT III.

Scene 1—In the Forest.
Scene 2—Toledo Royal Assembly Room.

BIVOUAC SONG ..... *A. J. Staub* ..... J. Hanway

ACT IV.

Scene: Prison.

MINUET ..... *A. Suffich* ..... Orchestra
VALEDICTORY ..... J. L. Blouin

Conferring of Degrees. ***Award of Medals.***
Distribution of Premiums.

A. M. D. G.

The Argument.

Hermigild, when Governor of Seville, renounces Arianism, and professes allegiance to the true church.

Leovig's indignation at this unexpected conversion is made greater by the evil councils of Evaric and the hatred of Argimund, the proud Duke of the Visigoths.

Despite the appeals of Recared and the protests of Theodoric, the King deposes Hermigild and banishes him from the realm. Incensed at this unjust decree, the people of Seville revolt against the King.

A treasonable document, forged by Argimund, prevents a reconciliation between the King and Hermigild, who is condemned to death.

When the forgery is discovered, Recared and Theodoric hasten to save the prince, but arrive too late. He has just received the martyr's crown at the hands of the fierce Sisbert.

L. D. S.

Roll of Honor.

The following students were distinguished during the year for Good Conduct and Application.

(THE HIGHEST NUMBER OF MARKS ATTAINABLE IS 100.)

SENIOR DIVISION.

AUSTIN, DAVID H ..... 100.
BORDELON, LEWIS O ..... 100.
BURGUIERES, PATOUT C ..... 100.
BRIGHT, JOSEPH E ..... 100.
COMEAUX, ALPHONSE J ..... 100.
DOHERTY, JOHN T ..... 100.
DUGAS, GASTON J ..... 100.
DUGAS, ZENON J ..... 100.
ESNARD, RENE S ..... 100.
ESPALLA, JOSEPH G ..... 100.
FERNANDEZ, JAMES J ..... 100.
FOSSIER, WALTER S ..... 100.
GIULI, ANGELO F ..... 100.
GUTIERREZ, C. FELIPE ..... 100.
HANWAY, JOHN C ..... 100.
HOOPER, JOHN E ..... 100.
MANNOCCIR, JAMES E ..... 100.
McADAM, OTIS B ..... 100.
MILLER, FREDERICK W ..... 100.
NORVILLE, THOMAS P ..... 100.
OWENS, EDWARD M ..... 100.
PHILIPS, P. TARLETON ..... 100.

PLATON, EDUARDO V. ..... 100.
QUINN, JOHN H. ..... 100.
ROUNDS, RAYMOND K. ..... 100.
TOLAND, TIMOTHY P. ..... 100.
VERDEJA, OCTAVIO E. ..... 100.
VERDEJA, OSCAR A. ..... 100.
VINES, ANTONIO E. ..... 100.
WAGNER, JOHN H. ..... 100.
AUSFELD, WALTER A. ..... 99.
BURNS, THOMAS J. ..... 99.
CANNON, FRANCIS S. ..... 99.
HOUNTHA, JOSEPH M. ..... 99.
RAPIER, HENRY J. ..... 99.
SMITH, ARTHUR C. ..... 99.
CURRIE, MARSHALL D. ..... 98.
FRANCEZ, LAENNEC H. ..... 98.
JUMONVILLE, WALTER J. ..... 98.
LEVERT, ROBERT L. ..... 98.
MONTELEONE, BENJAMIN ..... 98.
PRADOS, RUFUS H. ..... 98.
ANDREWS, ELMORE L. ..... 97.
CLARK, HENRY A. ..... 97.
SHAFFER, THOMAS A. ..... 97.
HAILS, D. TROY ..... 96.
LANDRY, PAUL T. ..... 96.
STAEHLE, WILLIAM A. ..... 96.
ADAMSON, PAUL R. ..... 95.
HAMEL, JOSEPH L. ..... 95.
BORDELON, LESTER L. ..... 94.

KERN, BENJAMIN J. ..... 94.
ENDOM, FREDERIC J. ..... 92.
ESCALANTE, SECUNDINO ..... 92.
HIRIART, SEBASTIAN M. ..... 90.
ZIEMAN, ALPHONSE J. ..... 89.
DEVINNEY, EDWARD J. ..... 88.

JUNIOR DIVISION.

DANOS, ALBERT J. ..... 100.
OLIVIER, CHARLES A. ..... 100.
ROUGON, ANTHONY H ..... 100.
SHAFFER, R. CONWAY ..... 100.
STAUB, EDWIN J. ..... 100.
MILBURN, RICHARD F. ..... 99.
CLARK, LOUIS E. ..... 98.
ALVEY, BLEWETT M. ..... 97.
BYRNE, WALTER C. ..... 95.
BONVILLAIN, SIDNEY A. ..... 94.
DUPAS, JAMES J. ..... 94.
MOREDA, ESTANISLAS ..... 94.
SNYDER, WILLIAM L. ..... 94.
TOUART, ANTHONY J. ..... 92.
VIZARD, ANTHONY J. ..... 92.
BOURGEOIS, SIDNEY J. ..... 91.
COWLEY, LOYOLA T. ..... 89.
FAGET, LUKE A. ..... 89.
ALVEY, RICHARD H. ..... 87.
SUPPLE, JOSEPH M. ..... 80.

THE DEGREE OF MASTER OF ARTS
WAS CONFERRED UPON

JAMES C. CASSERLY, A. B.

THE DEGREE OF BACHELOR OF ARTS WAS CONFERRED UPON

J. EARLE MANNOCCIR,
THOMAS P. NORVILLE,
JOHN H. QUINN,
ANGELO F. GIULI,
J. LOUIS BLOUIN,
P. TARLETON PHILIPS,
JOHN C. HANWAY,
WALTER S. FOSSIER,

THE HIGHEST HONORS OF THE GRADUATING CLASS WERE WON BY

J. EARLE MANNOCCIR } EX AEQUO
THOMAS P. NORVILLE }

THE DEGREE BACHELOR OF SCIENCE WAS CONFERRED UPON

DAVID H. AUSTIN,
JOHN E. HOOPER,
JOSEPH G. ESPALLA,
WILLIAM A. STAEHLE.

THE HIGHEST HONORS OF THE COMMERCIAL COURSE WERE WON BY

DAVID H. AUSTIN

Award of Medals.

THE BISHOP'S MEMORIAL MEDAL,

FOUNDED

BY THE LATE

RT. REV. BISHOP O'SULLIVAN, D. D.

FOR

EXCELLENCE IN CHRISTIAN DOCTRINE

AND

ECCLESIASTICAL HISTORY,

WAS MERITED BY

Thomas Peyton Morville.

NEXT IN MERIT

EDWARD J. DEVINNEY, J. EARLE MANNOCCIR,

DAVID H. AUSTIN.

THE GOLD MEDAL

FOR THE

BEST EXAMINATION IN CATECHISM

WAS MERITED BY

John T. Doherty.

NEXT IN MERIT:

R. CONWAY SHAFFER, GEORGE J. LANGE.

DONOR:

REV. THOMAS D. MADDEN, S. J.,

SELMA, ALA.

THE GOLD MEDAL

FOR

GOOD CONDUCT*

IN THE SENIOR DIVISION

WAS MERITED BY

David H. Austin.

DONOR :

REV. L. SCHULER, S. J.,

MOBILE, ALA.

PREMIUM :

ANGELO F. GIULI.

DISTINGUISHED :

Frederick W. Miller,
J. Earl Mannoccir,
Edward M. Owens,
Timothy P. Toland,
John H. Quinn,
Raymond K. Rounds,
John T. Doherty,
C. Felipe Gutierrez,
Joseph G. Espalla,
John C. Hanway.

---

*The Gold Medals for Good Conduct have been awarded by the votes of the students with the approbation of the Faculty.

THE GOLD MEDAL

FOR

GOOD CONDUCT

IN THE JUNIOR DIVISION

WAS MERITED BY

Edwin J. Staub.

DONOR:

REV. W. A. WILKINSON, S. J.,

AUGUSTA, GA.

PREMIUM:

ANTHONY H. ROUGON.

DISTINGUISHED

R. Conway Shaffer,
Charles A. Olivier,
Richard F. Milburn,
William L. Snyder,
Estanislas Moreda,
Sidney A. Bonvillain,
Anthony J. Touart,
Anthony J. Vizard,
Sidney J. Bourgeois,
Loyola T. Cowley.

THE GOLD MEDAL

FOR THE

BEST COMPOSITION

IN

MENTAL PHILOSOPHY

WAS MERITED BY

Thomas P. Morville.

DONOR:

MISS NORMA GRILLO,

NATCHEZ, MISS.

THE GOLD MEDAL

FOR THE

BEST ENGLISH COMPOSITION

WAS MERITED BY

Thomas P. Morville.

NEXT IN MERIT,

Edward J. Devinney,
Eugene V. Costello,
Angelo F. Giuli,
John H. Quinn.

DONOR:

VERY REV. C. T. O'CALLAGHAN, D. D., V. G.,

MOBILE, ALA.

THE GOLD MEDAL

FOR

LATIN

WAS NOT AWARDED,

BECAUSE THE REQUIRED STANDARD

WAS NOT REACHED.

DONOR:

REV. D. SAVAGE, D. D.,

MONTGOMERY, ALA.

THE GOLD MEDAL

FOR THE

BEST GREEK COMPOSITION

WAS MERITED BY

Angelo F. Giuli.

NEXT IN MERIT:

EDWARD J. DEVINNEY, JOSEPH M. HOUNTHA.

DONOR:

DR. T. A. DUGGAN,

NEW ORLEANS, LA.

THE GOLD MEDAL

FOR

PHYSICAL SCIENCES

WAS MERITED BY

James Earle Mannoccir.

NEXT IN MERIT:

THOMAS P. NORVILLE, ANGELO F. GIULI,

DAVID H. AUSTIN.

DONOR:

REV. P. A. O'REILLY,

BIRMINGHAM, ALA.

THE GOLD MEDAL

FOR

EXCELLENCE IN MATHEMATICS

(FIRST GRADE)

WAS MERITED BY

Nestor L. Keith.

NEXT IN MERIT:

THOMAS P. NORVILLE, JOHN E. HOOPER,

DAVID H. AUSTIN.

DONOR:

MRS. E. SEVILLA,

NEW ORLEANS, LA.

THE GOLD MEDAL

FOR

EXCELLENCE IN MATHEMATICS

(SECOND GRADE)

WAS MERITED BY

John T. Doherty

NEXT IN MERIT:

RAYMOND K. ROUNDS, FRANCIS A. OLIVIER.

DONOR;

MR. R. A. FINCH.

TOULMINVILLE, ALA.

THE GOLD MEDAL

FOR

EXCELLENCE IN ELOCUTION

(SENIOR SECTION),

WAS MERITED BY

George A. Broderick.

NEXT IN MERIT:

J. LOUIS BLOUIN, EUGENE V. COSTELLO.

DONOR:

HON. C. L. LAVRETTA,

MOBILE, ALA.

THE GOLD MEDAL

FOR

EXCELLENCE IN ELOCUTION

(JUNIOR SECTION)

WAS MERITED BY

R. Conway Shaffer.

NEXT IN MERIT:

AUSTIN M. WAGNER, ANTHONY J. TOUART.

DONOR:

A FRIEND.

THE GOLD MEDAL

FOR

EXCELLENCE IN HISTORY

WAS MERITED BY

Timothy P. Toland.

DONOR:

MAJOR PATRICK C. HANNAN,

MOBILE, ALA.

THE GOLD MEDAL

FOR

THE GREATEST IMPROVEMENT

IN

PENMANSHIP

(JUNIOR DIVISION)

WAS MERITED BY

Jose S. Ramirez

DONOR:

REV. JOHN W. DUNN,

MOBILE, ALA.

THE GOLD MEDAL

FOR

Proficiency in the Use of Instrument

in the Senior Brass Band

WAS MERITED BY

Elmore L. Andrews.

NEXT IN MERIT:

JAMES G. RAPIER, EDMOND L. HARANG.

DONOR:

DR. ANGELO FESTORAZZI,

MOBILE, ALA.

THE GOLD MEDAL

FOR

Proficiency in the Use of Instrument

in the Junior Brass Band

WAS MERITED BY

Hinton A. Touart

NEXT IN MERIT:

LAWRENCE B. FABACHER. DANIEL J. ORY.

DONOR:

MR. WILLIAM McDONNELL,

MOBILE, ALA.

Distribution of Premiums.

Graduating Classes.

PHILOSOPHY.

EXCELLENCE.

FIRST PREMIUM :

T. PEYTON NORVILLE.

SECOND PREMIUM :

J. EARLE MANNOCCIR.

DISTINGUISHED :

JOHN H. QUINN, ANGELO F. GIULI.

SUPERIOR COMMERCIAL.

PREMIUM :

JOHN E. HOOPER.

DISTINGUISHED :

DAVID H. AUSTIN, JOSEPH G. ESPALLA.

Classical Course.

RHETORIC.

CHRISTIAN DOCTRINE.

PREMIUM :

Edward J. Devinney.

DISTINGUISHED :

James G. Rapier, Richard J. Wallace.

EXCELLENCE.

PREMIUM :

Richard J. Wallace.

DISTINGUISHED :

Paul R. Adamson, Edward J. Devinney.

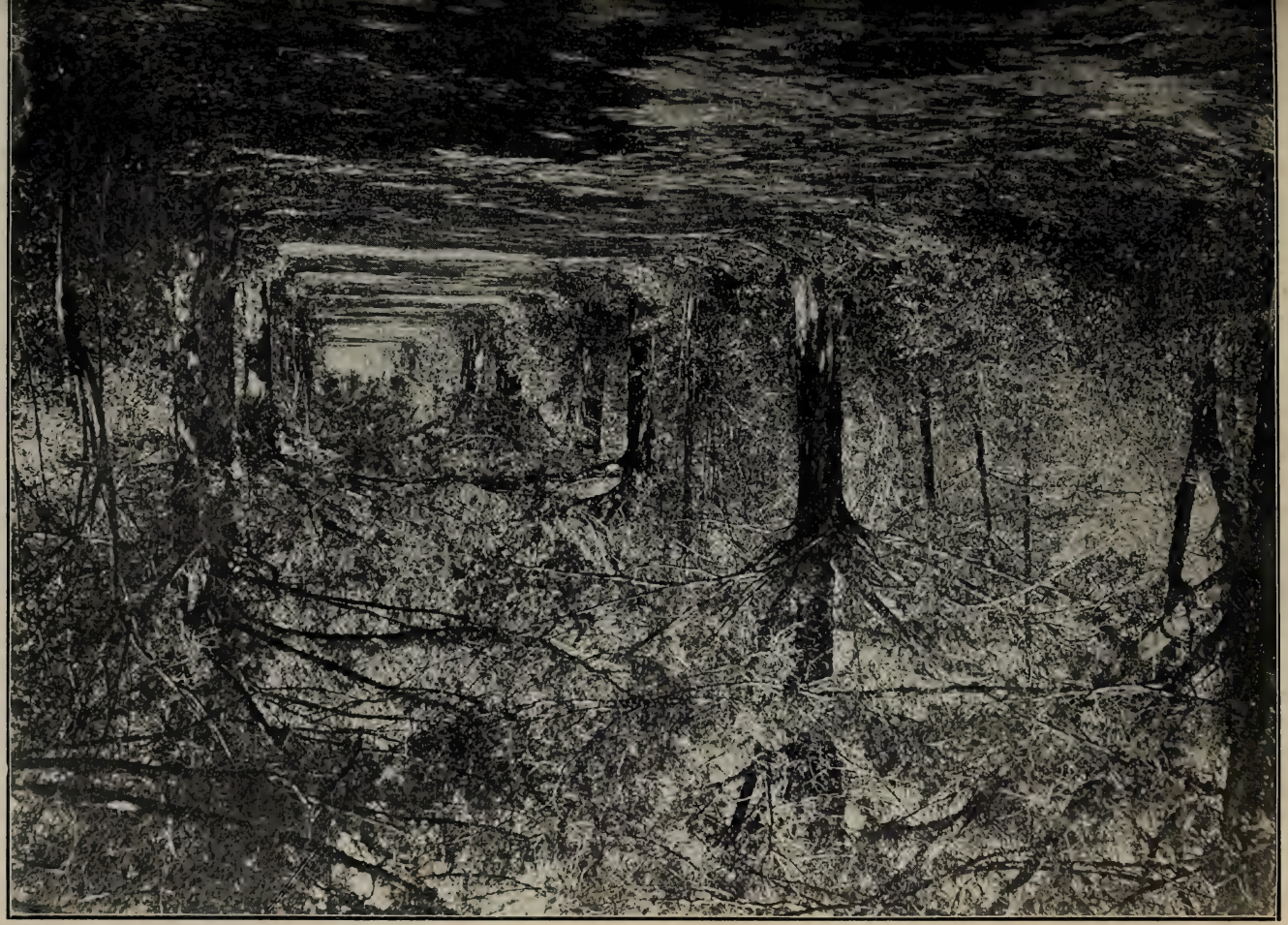

LATIN.

PREMIUM:

Edward J. Devinney.

DISTINGUISHED:

Paul R. Adamson, James G. Rapier.

GREEK.

PREMIUM:

Edward J. Devinney.

DISTINGUISHED:

Paul R. Adamson, Richard J. Wallace.

ENGLISH.

PREMIUM:

Edward J. Devinney.

DISTINGUISHED:

James G. Rapier, Paul R. Adamson.

TRIGONOMETRY.

PREMIUM :

James G. Rapier.

DISTINGUISHED :

Richard J. Wallace, Edward J. Devinney.

HISTORY AND GEOGRAPHY.

PREMIUM :

Francis R. Blouin.

DISTINGUISHED :

Edward J. Devinney, Paul R. Adamson.

ELOCUTION.

PREMIUM :

Paul R. Adamson.

DISTINGUISHED :

James G. Rapier, Francis R. Blouin.

POETRY.

CHRISTIAN DOCTRINE.

FIRST PREMIUM :

Joseph M. Hountha.

SECOND PREMIUM :

Benjamin J. Kern.

DISTINGUISHED :

George A. Broderick, D. Troy Hails,
Edmond L. Harang.

EXCELLENCE.

FIRST PREMIUM :

D. Troy Hails.

SECOND PREMIUM :

Joseph M. Hountha.

DISTINGUISHED :

George A. Broderick, Loyola T. Cowley,
Benjamin J. Kern.

LATIN.

FIRST PREMIUM :

George A. Lasseigne.

SECOND PREMIUM :

D. Troy Hails.

DISTINGUISHED :

Joseph M. Hountha, George A. Broderick,
Florance M. Pfister.

GREEK.

FIRST PREMIUM :

Joseph M. Hountha.

SECOND PREMIUM :

D. Troy Hails.

DISTINGUISHED :

George A. Broderick, George A. Lasseigne,

Maurice E. Reilly.

ENGLISH.

FIRST PREMIUM :

Benjamin J. Kern.

SECOND PREMIUM :

George A. Lasseigne.

DISTINGUISHED :

George A. Broderick, Joseph M. Hountha,

D. Troy Hails.

GEOMERTY.

FIRST PREMIUM :

D. Troy Hails.

SECOND PREMIUM :

Loyola T. Cowley.

DISTINGUISHED :

George A. Broderick, Edmond L. Harang,

Benjamin J. Kern.

HISTORY AND GEOGRAPHY.

FIRST PREMIUM:

George A. Broderick.

SECOND PREMIUM:

Joseph M. Hountha.

DISTINGUISHED:

Benjamin J. Kern. D. Troy Hails,

Maurice E. Reilly.

BOOK-KEEPING.

FIRST PREMIUM:

D. Troy Hails.

SECOND PREMIUM;

Loyola T. Cowley.

DISTINGUISHED:

George A. Lasseigne, Benjamin J. Kern,

Joseph M. Hountha.

ELOCUTION.

FIRST PREMIUM:

George A. Broderick.

SECOND PREMIUM:

Edmond L. Harang.

DISTINGUISHED:

Maurice E. Reilly, Benjamin J. Kern,

Joseph M. Hountha.

FIRST GRAMMAR.

CHRISTIAN DOCTRINE.

FIRST PREMIUM :

Sidney A. Bonvillain.

SECOND PREMIUM :

Webster J. Whipple.

DISTINGUISHED :

Raymond K. Rounds, John T. Doherty,

Hinton A. Touart, George J. Lange.

EXCELLENCE.

FIRST PREMIUM :

John T. Doherty.

SECOND PREMIUM :

Raymond K. Rounds.

DISTINGUISHED :

Webster J. Whipple, Charest C. Thibaut,

Sidney A. Bonvillain, Edwin J. Staub.

LATIN.

FIRST PREMIUM :

John T. Doherty.

SECOND PREMIUM :

Sidney A. Bonvillain.

DISTINGUISHED :

Joseph H. Norville, Charest C. Thibaut,
Webster J. Whipple, Raymond K. Rounds.

GREEK.

FIRST PREMIUM :

John T. Doherty.

SECOND PREMIUM :

Raymond K. Rounds.

DISTINGUISHED :

Joseph H. Norville, Sidney A. Bonvillain,
Charest C. Thibaut, Frederick W. Miller.

ENGLISH.

FIRST PREMIUM :

Raymond K. Rounds.

SECOND PREMIUM :

Joseph H. Norville.

DISTINGUISHED :

John T. Doherty, Francis S. Cannon,
Daniel J. Ory, Charest C. Thibaut.

ALGEBRA.

FIRST PREMIUM.

Nestor L. Keith.

SECOND PREMIUM :

Raymond K. Rounds.

DISTINGUISHED :

John T. Doherty, Charest C. Thibaut,
Hinton A. Touart, James J. Fernandez.

HISTORY AND GEOGRAPHY.

FIRST PREMIUM:

Raymond K. Rounds.

SECOND PREMIUM:

John T. Doherty.

DISTINGUISHED:

Sidney A. Bonvillain, Charest C. Thibaut,
Webster J. Whipple, Joseph H. Norville.

BOOK-KEEPING.

FIRST PREMIUM:

John T. Doherty.

SECOND PREMIUM:

Nestor L. Keith.

DISTINGUISHED:

Raymond K. Rounds, Joseph A. O'Leary,
Charest C. Thibaut, Nicholas L. Vickers.

ELOCUTION.

FIRST PREMIUM:

Austin M. Wagner.

SECOND PREMIUM:

Francis S. Cannon.

DISTINGUISHED:

Edwin J. Staub, Webster S. Whipple,
Charest C. Thibaut, Joseph H. Norville.

PENMANSHIP.

FIRST PREMIUM:

Nestor L. Keith.

SECOND PREMIUM:

Sidney A. Bonvillain.

DISTINGUISHED:

Edwin J. Staub, Webster J. Whipple,
Charles H. Smokey, James J. Fernandez.

SECOND GRAMMAR.

THE GOLD MEDAL
FOR
EXCELLENCE IN GREEK GRAMMAR
WAS MERITED BY

Francis A. Olivier,

NEXT IN MERIT:

Gilbert A. LeBaron, Albert J. Danos,
Ermilo E. Escalante, Robert M. Breard.

DONOR:

MR. JULIAN M. SWOOP,
NEW ORLEANS, LA.

CHRISTIAN DOCTRINE.

FIRST PREMIUM:
Francis A. Olivier.
SECOND PREMIUM:
Sebastian M. Hiriart.
DISTINGUISHED:

William M. Walsh, Lester L. Bordelon,
Raymond J. Costello, Thomas J. Burns.
Albert J. Danos.

EXCELLENCE.

FIRST PREMIUM:
Francis A. Olivier.
SECOND PREMIUM:
Robert M. Breard.
DISTINGUISHED:

Thomas J. Burns, William M. Walsh,
Joseph P. Skelly, Anthony J. Vizard.
John H. Ransdell.

LATIN.

FIRST PREMIUM:
Francis A. Olivier.
SECOND PREMIUM:
Robert M. Breard.
DISTINGUISHED:

Joseph P. Skelly, Ermilo E. Escalante,
Raymond J. Costello, Albert J. Danos,
John H. Ransdell.

GREEK.

FIRST PREMIUM.

Robert M. Breard.

SECOND PREMIUM:

Francis A. Olivier.

DISTINGUISHED:

Joseph P. Skelly, Raymond C. Costello,
Gilbert A. LeBaron, Albert J. Danos,
Ermilo E. Escalante.

ENGLISH.

FIRST PREMIUM:

Robert M. Breard.

SECOND PREMIUM:

Francis A. Olivier.

DISTINGUISHED:

Sebastian M. Hiriart, Thomas A. Shaffer,
John H. Ransdell, Raymond J. Costello,
Blewett M. Alvey.

ALGEBRA.

FIRST PREMIUM:

Robert L. Levert.

SECOND PREMIUM:

Thomas J. Burns, } *ex aequo.*
Francis A Olivier, }

DISTINGUISHED:

Ermilo E. Escalante, William M. Walsh.
Thomas A. Shaffer, Peter E. Neely, } *ex aequo.*
Arthur C. Smith, Albert J. Danos, }

ARITHMETIC.

FIRST PREMIUM:

Francis A. Olivier.

SECOND PREMIUM:

William M. Walsh.

DISTINGUISHED:

Arthur C. Smith, Leo A. Giard,
Lester L. Bordelon, Thomas J. Burns,
Sebastian M. Hiriart.

HISTORY AND GEOGRAPHY.

FIRST PREMIUM :

Peter E. Neely.

SECOND PREMIUM :

Thomas A. Shaffer.

DISTINGUISHED :

William M. Walsh, Sebastian M. Hiriart,
Francis A. Olivier, Lester M. Bordelon,
Thomas J. Burns.

ELOCUTION.

FIRST PREMIUM :

Raymond J. Costello.

SECOND PREMIUM :

Ermilo E. Escalante.

DISTINGUISHED :

William M. Walsh, John W. Hanlon,
Thomas J. Burns, Joseph M. Supple.

PENMANSHIP.

FIRST PREMIUM :

Ermilo E. Escalante.

SECOND PREMIUM :

Francis A. Olivier.

DISTINGUISHED :

Robert M. Breard, Lester L. Bordelon,
Joseph P. Skelly, Thomas A. Shaffer,
Thomas J. Burns.

THIRD GRAMMAR.

SECTION A.

THE GOLD MEDAL

FOR

The Best Competitive Examination in the Rudiments of Latin, Greek and English Grammar

WAS MERITED BY

R. Conway Shaffer.

(Third Gram. A.)

NEXT IN MERIT:

CHARLES A. OLIVIER,
(Third Gram. A.)

ANTHONY J. TOUART,
(Third Gram A.)

OCTAVIO E. VERDEJA,
(Third Gram. B.)

WILLIAM L. SNYDER.
(Third Gram. B.)

DONOR :

MRS. OLIVE A. JOHNSON,

NEW ORLEANS, LA.

CHRISTIAN DOCTRINE.

FIRST PREMIUM:

R. Conway Shaffer.

SECOND PREMIUM.

Charles A. Olivier.

DISTINGUISHED:

Anthony J. Touart, Joseph T. Wagner,
Joseph J. McHardy.

EXCELLENCE.

FIRST PREMIUM:

R. Conway Shaffer.

SECOND PREMIUM:

Charles A. Olivier.

DISTINGUISHED:

Anthony J. Touart, John P. Nelson,
Oscar A. Verdeja.

LATIN.

FIRST PREMIUM:

R. Conway Shaffer.

SECOND PREMIUM:

Charles A. Olivier.

DISTINGUISHED:

Anthony J. Touart, Griswold A. Whipple,
Oscar J. Mistric.

GREEK.

FIRST PREMIUM:

R. Conway Shaffer.

SECOND PREMIUM:

Charles A. Olivier.

DISTINGUISHED:

Joseph T. Wagner, Anthony J. Touart,
Griswold A. Whipple.

ENGLISH.

FIRST PREMIUM:
R. Conway Shaffer.

SECOND PREMIUM;
Charles A. Olivier.

DISTINGUISHED:
Anthony J. Touart, John P. Nelson,
Griswold A. Whipple.

ARITHMETIC.

FIRST PREMIUM:
Anthony J. Touart.

SECOND PREMIUM:
Charles A. Olivier.

DISTINGUISHED:
R. Conway Shaffer, Oscar A. Verdeja,
John P. Nelson.

HISTORY AND GEOGRAPHY.

FIRST PREMIUM:
Anthony J. Touart.

SECOND PREMIUM:
Charles A. Olivier.

DISTINGUISHED:
R. Conway Shaffer, Joseph T. Wagner,
Joseph J. McHardy.

ELOCUTION.

FIRST PREMIUM:
R. Conway Shaffer.

SECOND PREMIUM:
Anthony J. Touart.

DISTINGUISHED:
Griswold A. Whipple, Joseph J. McHardy,
Herman L. Morales.

PENMANSHIP.

FIRST PREMIUM:
Oscar A. Verdeja.

SECOND PREMIUM:
Joseph J. McHardy.

DISTINGUISHED:
Herman L. Morales, John P. Nelson,
R. Conway Shaffer.

THIRD GRAMMAR.

SECTION B.

CHRISTIAN DOCTRINE.

FIRST PREMIUM:
William L. Snyder.
SECOND PREMIUM:
James McL. McHardy.
DISTINGUISHED:
Sidney J. Bourgeois, Octavio E. Verdeja,
John G. Housman.

EXCELLENCE.

FIRST PREMIUM:
Octavio E. Verdeja.
SECOND PREMIUM:
William L. Snyder.
DISTINGUISHED:
Sidney J. Bourgeois, Leonard A. Veazey,
John G. Housman.

LATIN.

FIRST PREMIUM.
Octavio E. Verdeja.
SECOND PREMIUM.
Sidney J. Bourgeois.
DISTINGUISHED:
William L. Snyder, Richard H. Alvey,
Leonard A. Veazey.

GREEK.

FIRST PREMIUM:
Sidney J. Bourgeois.
SECOND PREMIUM:
Octavio E. Verdeja.
DISTINGUISHED:
William L. Snyder. Leonard A. Veazey.
Lawrence B. Fabacher.

ENGLISH.

FIRST PREMIUM :
John G. Housman.

SECOND PREMIUM :
Arthur G. Kohn.

DISTINGUISHED :
Leonard A. Veazey, Octavio E. Verdeja,
Sidney J. Bourgeois.

ARITHMETIC.

FIRST PREMIUM .
William L. Snyder.

SECOND PREMIUM :
Richard H. Alvey.

DISTINGUISHED :
Octavio E. Verdeja, John G. Housman,
Leonard A. Veazey.

HISTORY AND GEOGRAPHY.

FIRST PREMIUN :
Leonard A. Veazey.

SECOND PREMIUM :
William L. Snyder.

DISTINGUISHED :
Richard H. Alvey, John G. Housman,
Octavio E. Verdeja.

ELOCUTION.

FIRST PREMIUM :
James McL. McHardy.

SECOND PREMIUM ;
Lawrence B. Fabacher.

DISTINGUISHED :
John G. Housman, William L. Miller,
William L. Snyder.

PENMANSHIP.

FIRST PREMIUM :
Octavio E. Verdeja.

SECOND PREMIUM :
Douglas A. Weems.

DISTINGUISHED :
Lawrence B. Fabacher. Sidney J. Bourgeois.
William L. Snyder.

'04

Commercial Course.

FIRST COMMERCIAL.

CHRISTIAN DOCTRINE.

FIRST PREMIUM:

Kenneth M. Gaiennie.

SECOND PREMIUM:

Otis B. McAdam.

DISTINGUISHED:

William J. Norville,
Joseph E. Bright,
Walter A. Ausfeld,
Lewis O. Bordelon.

EXCELLENCE.

FIRST PREMIUM:

Joseph E. Bright.

SECOND PREMIUM:

Otis B. McAdam.

DISTINGUISHED:

Kenneth M. Gaiennie,
William J. Norville,
Lewis O. Bordelon,
Warren I. Hunter.

ENGLISH.

FIRST PREMIUM:

Joseph E. Bright.

SECOND PREMIUM:

Robert M. Causse.

DISTINGUISHED:

Otis B. McAdam,
Kenneth M. Gainnie,
Emmet L. Harty,
Warren I. Hunter.

GEOMETRY.

FIRST PREMIUM:

Kenneth M. Gaiennie.

SECOND PREMIUM:

Warren I. Hunter.

DISTINGUISHED:

Otis B. McAdam,
Lewis O. Bordelon,
Joseph E. Bright,
Robert M. Causse.

NATURAL PHILOSOPHY AND CHEMISTRY.

FIRST PREMIUM:

Joseph E. Bright.

SECOND PREMIUM:

Rene S. Esnard.

DISTINGUISHED:

William J. Norville,
Walter A. Ausfeld,
Otis B. McAdam,
Warren I. Hunter.

ARITHMETIC AND ALGEBRA.

FIRST PREMIUM:

Robert M. Causse.

SECOND PREMIUM:

Otis B. McAdam.

DISTINGUISHED:

Walter A. Ausfeld,
Kenneth M. Gaiennie,
Lewis O. Bordelon,
Marc J. Dufilho.

HISTORY ANDGEOGRAPHY.

FIRST PREMIUM:

Emmet L. Harty, } *ex æquo.*
Kenneth M. Gaiennie, }

SECOND PREMIUM:

Joseph E. Bright.

DISTINGUISHED:

Otis B. McAdam, Warren I. Hunter,
Lewis O. Bordelon, Walter A. Ausfeld.

BOOKKEEPING.

FIRST PREMIUM:

Kenneth M. Gaiennie.

SECOND PREMIUM:

Otis B. McAdam.

DISTINGUISHED:

Lewis O. Bordelon, Marc J. Dufilho,
Emile W. Dupont, Joseph E. Bright.

ELOCUTION.

FIRST PREMIUM:

Elmore L. Andrews.

SECOND PREMIUM:

Emmet L. Harty.

DISTINGUISHED:

Warren I. Hunter, Emile W. Dupont,
Walter A. Ausfeld, Otis B. McAdam.

SECOND COMMERCIAL.

CHRISTIAN DOCTRINE.

FIRST PREMIUM:
Edward M. Owens.

SECOND PREMIUM:
Timothy P. Toland.

DISTINGUISHED:

Joseph L. Hamel,
Henry R. Brierre,
C. Felipe Gutierrez,
Marshall D. Currie.

EXCELLENCE.

FIRST PREMIUM:
C. Felipe Gutierrez.

SECOND PREMIUM:
Timothy P. Toland.

DISTINGUISHED:

Joseph L. Hamel,
Marshall D. Currie,
Edward M. Owens,
Henry R. Brierre.

ENGLISH.

FIRST PREMIUM:
Joseph L. Hamel.

SECOND PREMIUM:
Edward M. Owens.

DISTINGUISHED:

Timothy P. Toland,
Marshall D. Currie,
Henry R. Brierre,
George S. Brent.

BOOKKEEPING.

FIRST PREMIUM;

Antonio E. Vines. } ex aequo.
Joseph L. Hamel. }

SECOND PREMIUM:

Edward M. Owens.

DISTINGUISHED:

William M. Gardiner, C. Felipe Gutierrez,
Alphonse J. Zieman, Henry R. Brierre.

HISTORY AND GEOGRAPHY.

FIRST PREMIUM:

Edward M. Owens.

SECOND PREMIUM:

Timothy P. Toland.

DISTINGUISHED:

C. Felipe Gutierrez, James T. Owen,
John A. Kennedy, Henry R. Brierre.

ALGEBRA.

FIRST PREMIUM:

C. Felipe Gutierrez.

SECOND PREMIUM:

Joseph L. Hamel.

DISTINGUISHED:

Timothy P. Toland, James T. Owen,
Edward M. Owens, Marshall D. Currie.

ELOCUTION.

FIRST PREMIUM:

George S. Brent.

SECOND PREMIUM:

C. Felipe Gutierrez.

DISTINGUISHED:

John A. Kennedy,
Alphonse J. Zieman,
Joseph L. Hamel,
Edward M. Owens.

PENMANSHIP.

FIRST PREMIUM:

Henry R. Brierre.

SECOND PREMIUM:

Timothy P. Toland.

DISTINGUISHED:

Marshall D. Currie,
Joseph L. Hamel,
Walter J. Jumonville,
Edward M. Owens.

THIRD COMMERCIAL.

CHRISTIAN DOCTRINE.

FIRST PREMIUM:

Thomas M. Maxent.

SECOND PREMIUM:

Paul T. Landry.

DISTINGUISHED:

Anthony H. Rougon, Sidney J. Sturdivant,
Henry W. Eslinger.

EXCELLENCE.

FIRST PREMIUM:

Thomas M. Maxent.

SECOND PREMIUM:

Paul T. Landry.

DISTINGUISHED:

Anthony H. Rougon, Thomas J. Kelly,
Paul Bourgeois.

ENGLISH.

FIRST PREMIUM:

Henry W. Eslinger.

SECOND PREMIUM:

Thomas M. Maxent.

DISTINGUISHED:

Duggan A. Neely, Antonio Granes,
Anthony H. Rougon.

ARITHMETIC.

FIRST PREMIUM:

Paul T. Landry.

SECOND PREMIUM:

Thomas M. Maxent.

DISTINGUISHED:

Anthony H. Rougon, Antonio Granes,
Duggan A. Neely.

HISTORY AND GEOGRAPHY.

FIRST PREMIUM:

Thomas M. Maxent.

SECOND PREMIUM:

Paul T. Landry.

DISTINGUISHED:

Henry W. Eslinger, Anthony H. Rougon,
Antonio Granes.

ELOCUTION.

FIRST PREMIUM:

Henry W. Eslinger.

SECOND PREMIUM:

Duggan A. Neely.

DISTINGUISHED:

James J. Dupas, Paul T. Landry,
Thomas M. Maxent.

PENMANSHIP.

FIRST PREMIUM:

Paul T. Landry.

SECOND PREMIUM:

Antonio Granes.

DISTINGUISHED:

Alphonse J. Comeaux, Thomas J. Kelly,
Benjamin Monteleone.

PREPARATORY.

SECTION A.

CHRISTIAN DOCTRINE.

PREMIUM:

Maurice L. Neely.

DISTINGUISHED.

George O'N. Batchelder, August A. Dufilho.

EXCELLENCE.

PREMIUM:

Maurice L. Neely.

DISTINGUISHED:

Jose S. Ramirez, Edward R. Miller.

ENGLISH GRAMMAR.

PREMIUM:

Jose S. Ramirez.

DISTINGUISHED:

George O'N. Batchelder, Maurice L. Neely.

HISTORY AND GEOGRAPAY.

PREMIUM:

George O'N. Batchelder.

DISTINGUISHED:

Edward R. Miller, John T. Leonhard.

ARITHMETIC.

PREMIUM:

John T. Leonhard.

DISTINGUISHED:

Jose S. Ramirez, Edward R. Miller.

ELOCUTION.

PREMIUM:

August A. Dufilho.

DISTINGUISHED:

George O'N. Batchelder, John T. Leonhard.

SPELLING.

PREMIUM:

August A. Dufilho.

DISTINGUISHED:

Edward R. Miller, George O'N. Batchelder.

PENMANSHIP.

PREMIUM:

Jose S. Ramirez.

DISTINGUISHED:

Maurice L. Neely, August A. Dufilho.

PREPARATORY.

SECTION B.

CHRISTIAN DOCTRINE.

FIRST PREMIUM:
Estanislas Moreda.
SECOND PREMIUM:
Eduardo Valdez.
DISTINGUISHED:
Juan F. Anton, Vicente Escalante.

ENGLISH.

FIRST PREMIUM:
Antonio E. Vines.
SECOND PREMIUM:
Estanislas Moreda.
DISTINGUISHED:
Francesco R. Rexach, Eduardo V. Platon.

ARITHMETIC.

FIRST PREMIUM:
Estanislas Moreda.
SECOND PREMIUM:
Leopold F. Anton.
DISTINGUISHED:
Eduardo Valdez, Juan F. Anton.

PENMANSHIP.

FIRST PREMIUM:
Leopoldo F. Anton.
SECOND PREMIUM:
Juan F. Anton.
DISTINGUISHED:
Eduardo Valdez, Estanislas Moreda.

Modern Languages.

FRENCH.

FIRST CLASS.

PREMIUM:

Joseph M. Hountha.

DISTINGUISHED:

Marc J. Dufilho, Charest C. Thibaut.

SECOND CLASS.

PREMIUM:

R. Conway Shaffer.

DISTINGUISHED:

Albert J. Danos, Laennec H. Francez.

THIRD CLASS.

FIRST PREMIUM:

Joseph H. Norville.

SECOND PREMIUM:

August A. Dufilho.

DISTINGUISHED:

Oscar J. Mistric, Webster J. Whipple.

GERMAN.

PREMIUM:

John T. Doherty.

DISTINGUISHED:

J. Earle Mannoccir.

Joseph L. Hamel.

SPANISH.

PREMIUM:

Nicholas L. Vickers.

DISTINGUISHED :

Joseph A. O'Leary.

Special Classes.

MATHEMATICS.

(ANALYTIC GEOMETRY.)

PREMIUM:
J. Earle Mannoccir.

DISTINGUISHED:
T. Peyton Norville, Eugene V. Costello.

PENMANSHIP.

JUNIOR DIVISION.

SECTION A.

PREMIUM:
Nestor L. Keith.

DISTINGUISHED:
Henry R. Brierre, Edwin J. Staub,
Francis A. Olivier, Francis R. Blouin.

SECTION B.

PREMIUM:
Ermilo E. Escalante.

DISTINGUISHED:
John P. Nelson, George A. Broderick,
Joseph J. McHardy, Joseph P. Skelly.

SECTION C.

PREMIUM:
Lawrence B. Fabacher.

DISTINGUISHED:
Blewett M. Alvey, Duggan A. Neely,
Joseph M. Supple, Leopoldo F. Anton,
Anthony J. Touart, Gilbert A. LeBaron.

SECTION D.

PREMIUM:
Herman L. Morales.

DISTINGUISHED:
Leonard A. Veazey, William M. Walsh,
Richard H. Alvey, Buenaventura Rios,
Anthony H. Rougon, Henry W. Eslinger.

DRAWING.

ARCHITECTURAL.

PREMIUM;

Marc J. Dufilho.

MECHANICAL.

FIRST PREMIUM:

Raymond K. Rounds.

SECOND PREMIUM:

Ermilo E. Escalante.

DISTINGUISHED:

Lawrence B. Fabacher.

ORNAMENTAL.

PREMIUM:

Douglas A. Weems.

DISTINGUISHED:

August A. Dufilho, George O'N. Batchelder.

ENGINEERING.

PREMIUM:

J. Earle Mannoccir.

DISTINGUISHED:

John C. Hanway.

MUSIC.

PIANO.

DIVISION A.

PREMIUM:

Joseph L. Hamel.

DISTINGUISHED:

John E. Hooper, James J. Fernandez,
Marc J. Dufilho, Charles H. Smokey.

DIVISION B.

PREMIUM:

Maurice E. Reilly.

DISTINGUISHED:

Louis E. Clark, Nicholas L. Vickers,
Leonard A. Veazey, Alphonse J. Comeaux.

VIOLIN.

DIVISION A.

PREMIUM:

Robert M. Breard.

DISTINGUISHED:

Joseph M. Hountha, George J. Lange,
Thomas J. Burns, J. Earle Mannoccir,
Elmore L. Andrews.

DIVISION B.

PREMIUM:

Ermilo E. Escalante.

DISTINGUISHED:

Francis G. Breard, John G. Housman,
Anthony J. Touart, John H. Ransdell,
Gaston J. Dugas.

FLUTE.

PREMIUM:

Hinton A. Touart.

DISTINGUISHED:

Frederic Endom, Daniel Ory,
Jose Ramirez, Eduardo Valdez.

CORNET.

(SECTION A)

PREMIUM:

James G. Rapier.

DISTINGUISHED:

Nestor L. Keith, Raymond J. Costello,
Henry J. Rapier, Francis R. Blouin.

(SECTION B)

PREMIUM:

Lawrence B. Fabacher.

DISTINGUISHED:

George A. Lasseigne, Secundino Escalante,
Paul R. Adamson.

MANDOLIN.

PREMIUM:

James G. Rapier.

DISTINGUISHED:

Francis R. Blouin, Patout C. Burguieres.

CLARINET.

PREMIUM:

John A. Kennedy.

STENOGRAPHY.

SECTION A.

PREMIUM:

Edwin J. Staub.

DISTINGUISHED:

Peter Neely.

SECTION B.

PREMIUM:

Joseph G. Espalla.

DISTINGUISHED:

Emmet L. Harty.

TYPE-WRITING.

SECTION A.

PREMIUM:

Hinton A. Touart.

DISTINGUISHED:

Felipe Gutierrez, Edward Devinney.

SECTION B.

PREMIUM:

Robert M. Causse.

DISTINGUISHED:

Joseph O'Leary, Edward Owens.

Premiums

FOR

FOUR OR MORE DISTINCTIONS.

CHAREST C. THIBAUT.

LESTER L. BORDELON.

ALBERT J. DANOS.

JOSEPH P. SKELLY.

JOHN H. RANSDELL.

JOHN P. NELSON.

GRISWOLD A. WHIPPLE.

WALTER A. AUSFELD.

LEWIS O. BORDELON.

MARSHALL D. CURRIE.

EDWARD R. MILLER.

Acknowledgments.

THE PRESIDENT AND FACULTY WISH TO EXPRESS THEIR GRATEFUL ACKNOWLEDGMENT TO THE FOLLOWING PERSONS FOR DONATIONS TO THE COLLEGE:

MR. AND MRS. E. SEVILLA, New Orleans, La.
MR. AND MRS. J. H. KEARNS, Lebanon, Ky.
SERGEANT MAJOR BRODERICK, 2d York and Lancaster Regiment.
VERY REV. W. POWER, S. J.
REV. THEOPHILE DEBEURME, S. J.
REV. THOMAS D. MADDEN, S. J., Selma, Ala.
REV. C. WIDMAN, S. J., New Orleans, La.
MAJOR P. C. HANNAN, Mobile, Ala.
MR. ADOLPH BROOKS, New Orleans, La.
MRS. GIULI, Mobile, Ala.
MRS. GAMBIER, Spring Hill, Ala.
PROF. PAUL C. BOUDOUSQUIE, Mobile, Ala.
MISS M. S. KUNKEL, Mt. Sterling, Ills.
MRS. FOSSIER, New Orleans, La.
DR. CHARLES FAGET, New Orleans, La.
DR. WILLIAM MASTIN, Mobile, Ala.
MR. WILLIAM DALY, Mobile, Ala.
MR. J. BUCKLEY, S. J., St. Louis, Mo.
MR. J. S. GILLOW, S. J., Cienfuegos, Cuba.
MESSRS. W. AND J. RYAN, Mobile, Ala.
MR. AND MRS. M. VICKERS, Mobile, Ala.
MRS. EANES, Mobile, Ala.
SMITHSONIAN INSTITUTE.
UNITED STATES GOVERNMENT.
DONORS OF MEDALS.

ANNOUNCEMENT.

Opening of

Kostka Hall

For Small Boys.

IT is our wish to notify parents that the College authorities, having been long desirous to provide special facilities for the education of those among the junior students who are less advanced in age and strength, combined with all the conditions that could possibly conduce to their health and comfort, have at last devised an excellent means of doing so. They have decided to utilize for this purpose the old Southern mansion well known in Mobile as belonging formerly to the Luling family, which has lately come into their possession. The elegantly equipped edifice itself, its spacious halls and galleries, its peculiar location and the beautiful gardens and grounds surrounding it, as a casual inspection will show, are such as to make it admirably well suited for the object for which it is intended.

As soon as the College reopens in September, this new department, known as the Kostka Hall, will be fully prepared for the admission of small boys.

For further particulars apply to the

PRESIDENT OF THE COLLEGE.

VIEW OF COLLEGE CAMPUS.

AD MAJOREM DEI GLORIAM

CATALOGUE

—OF—

SPRING HILL COLLEGE

(ST. JOSEPH'S)

—NEAR—

MOBILE, ALA.

1904-1905

MOBILE

COMMERCIAL PRINTING CO., PRINTERS AND BINDERS

1905

SPRING HILL COLLEGE

FOUNDED IN 1830

CHARTERED AS A COLLEGE BY THE LEGISLATURE
OF ALABAMA IN 1836

EMPOWERED BY POPE GREGORY XVI TO GRANT
DEGREES IN PHILOSOPHY AND THEOLOGY
AUGUST 20th, 1840

BOARD OF TRUSTEES.

REV. WILLIAM J. TYRRELL, S. J.
PRESIDENT.

REV. FRANCIS X. TWELLMEYER, S. J.

REV. CHARLES D. BARLAND, S. J.

REV. THEOBALD W. BUTLER, S. J.

REV. AUGUSTINE J. HUGH, S. J.

FACULTY

1904-05

REV. WILLIAM J. TYRRELL, S. J.

PRESIDENT.

REV. FRANCIS X. TWELLMEYER, S. J.

VICE-PRESIDENT.

Prefect of Studies and Discipline.

REV. CHARLES D. BARLAND, S. J.

SECRETARY.

REV. THEOBALD W. BUTLER, S. J.

CHAPLAIN.

REV. AUGUSTINE J. HUGH, S. J.

TREASURER.

REV. JAMES DE POTTER, S. J.

Lecturer on Christian Doctrine. Professor of Mental Philosophy in the Classical Course. Librarian.

REV. THOMAS E. STRITCH, S. J.

MR. GEORGE P. BRYAN, S. J.

Professors of Mechanics, Astronomy, Physics and Chemistry.

REV. PETER J. PHILIPPE, S. J.

Professor of Mental Philosophy in the Commercial Course.

MR. DAVID J. FOULKES, S. J.

Professor of English in Superior Commercial Class.—French.

REV. CHARLES V. LAMB, S. J.

Professor of Philosophy in the Post Graduate Course.

REV. JOHN H. MEYER, S. J.

Higher Mathematics. Stenography.

REV. AMADEUS GUYOL, S. J.

Rhetoric. French.

REV. EMANUEL DE LA MORINIÈRE, S. J.

Poetry.

REV. GEORGE A. RITTMEYER, S. J.

First Grammar Class. German.

MR. JAMES J. WALLACE, S. J.

Second Grammar Class.

MR. ROBERT M. BROOKS, S. J.

Third Grammar Class.

REV. PAUL FAGET, S. J.

Spanish, French and Special English.

REV. JOSEPH O'REILLY, S. J.

First Commercial Class. Bookkeeping.

REV. EDWARD I. FAZAKERLEY, S. J.

Second Commercial Class, Section A. Bookkeeping.

MR. STANISLAUS J. GILLOW, S. J.

Second Commercial Class. Section B.

MR. JAMES H. VEAU, S. J.

Third Commercial Class. Special English.

REV. KEVIN A. NOWLAN, S. J.

Mathematics.

MR. JOSEPH C. KEARNS, S. J.

Special Latin and Greek. Typewriting.

PREFECTS.

REV. PETER J. PHILIPPE, S. J.

REV. KEVIN A NOWLAN, S. J.

MR. DAVID J. FOULKES, S. J.

MR. JOSEPH C. KEARNS, S. J.

ASSISTANT PREFECTS.

REV. PAUL FAGET, S. J.

REV. THOMAS SLEVIN, S. J.

MR. STANISLAUS J. GILLOW, S. J.

MR. ROBERT M. BROOKS, S. J.

MR. JAMES H. VEAU, S. J.

KOSTKA HALL.

(Minim Department.)

REV. LOUIS A. PARIS, S. J.

REGENT.

Third Grammar Class.

REV. PAUL E. ELFER, S. J.

Preparatory Class. Typewriting.

MR. THOMAS A. CAREY, S. J.

Prefect.

AUGUST J. STAUB, *Mus. Doc.*
ANGELO SUFFICH } *Professors of Music.*

PAUL C. BOUDOUSQUIE, A. M., B. F. A.

Professor of Drawing and Caligraphy.

WILLIAM M. MASTIN, M. D.

Attending Physician.

PROSPECTUS

SPRING HILL COLLEGE is beautifully situated five miles from Mobile, on an elevation one hundred and fifty feet above sea level. From the Bay of Mobile and the Gulf of Mexico, it enjoys a constantly refreshing breeze that renders its situation both agreeable and healthy.

The extensive grounds are artistically laid out and adorned with many beautiful walks and an endless variety of flowers plants and trees. There are besides pretty summer houses and splendid statues of spotless Carrara marble here and there throughout the gardens.

A spacious gymnasium, complete in every detail of modern equipment; a large campus for baseball and football, and an oval mile shell-bed track, leave nothing to be desired by the lovers of athletic sports. A never failing spring at the foot of the hill furnishes an abundant and lasting supply of water to a beautiful lake, where the students may, during the warm seasons, safely enjoy the beneficial exercise of swimming.

During the winter months, a recently erected natatorium, elegantly finished within in marble and ornamental tiles, with its porcelain-lined pool, 60 x 30 x 4 to 7 feet, affords unequalled bathing facilities. The pool is supplied with pure spring water, both hot and cold. There are also shower and needle baths.

The college buildings are heated by steam and lighted by electricity.

The college is easy of access from the City of Mobile, by electric cars which run direct from the Post Office to the Hill.

Long experience has proved that owing to its position, so high and so well surrounded by health-breathing Southern pines, the college is entirely exempt from those diseases which prevail at certain seasons in the South; in fact, very eminent physicians

well acquainted with our American colleges, have declared Spring Hill preeminently desirable for students on account of its climatic advantages and perfect hygienic arrangements.

The college was incorporated in 1836 by the Legislature of Alabama, with all the rights and privileges of a university, and empowered in 1840 by Pope Gregory XVI to grant degrees in Philosophy and Theology.

The directors of the institution are members of the Society of Jesus, which, from its origin, has devoted itself to the education of youth. They will endeavor to show themselves deserving of the confidence reposed in them by evincing on all occasions a paternal solicitude for the health and comfort of those entrusted to their charge, by sparing no pains to promote their advancement, and by keeping a careful and active watch over their conduct. The exercise of their authority will be mild, without being remiss, in enforcing that strict discipline and good order so essential to the proper culture of both mind and heart. By this two-fold education, which is based upon religion and morality, they will exert all their energies not only to adorn the minds of their pupils with useful knowledge, but also to instil into their hearts solid virtue and a practical love of the duties which they will have to discharge in after life.

The public worship of the institution is that of the Catholic religion. However, pupils of other denominations are received, provided that, for the sake of order and uniformity, they are willing to conform to the exterior exercises of worship.

The plan of instruction is established on a large scale, and is calculated to suit not only the wants, but also the progress of society. It consists of three principal courses, under the names of PREPARATORY, COMMERCIAL AND CLASSICAL.

I. The PREPARATORY COURSE is intended to last *one* year, and embraces Spelling, Writing, the elements of English Grammar, History, Geography, Arithmetic and Christian Doctrine, so as to fit younger students for a higher class in either the Commercial or Classical Course.

II. The COMMERCIAL COURSE embraces five scholastic years. Its schedule of studies is arranged to give a complete systematic

education. At the end of the fifth year a degree of B. S. is conferred upon candidates who have passed successful examinations in each one of the particular studies prescribed for this course.

III. The CLASSICAL COURSE is intended to last *six* years, as follows: ***First Year:***—Lower Grammar Class. ***Second Year:***—Middle Grammar Class. ***Third Year:***—Higher Grammar Class. To these classes belong a graduated teaching of the Latin, Greek and English Grammars, with corresponding oral and written exercises, and easy essays in Composition, besides Penmanship, Bookkeeping, History, Geography, Arithmetic, Algebra, Declamation and Christian Doctrine. ***Fourth Year:***—Poetry Class. ***Fifth Year:***—Rhetoric Class. In these classes, besides Latin and Greek, special attention is paid to Analysis and to Descriptive, Narrative, Poetical and Oratorical Composition; also to Algebra, Geometry, Trigonometry, Surveying, Analytical Geometry, and to the Evidences of Religion. ***Sixth Year:***—Philosophy. This class embraces the study of Logic, Metaphysics, and Ethics, which are taught in Latin; also Natural Philosophy, Astronomy, Higher Mathematics and the Evidences of Religion. At the end of this course, the degree of A. B. is conferred on such as are, on examination, found deserving of the honor. A second year of Philosophy at the College—the Post-Graduate year—attended with success, or a two years' practice in a learned profession, will entitle to the degree of A. M.

Although these courses embrace, respectively, one, five and six years, still the period may be protracted, as no student will be allowed to pass into a higher class unless he has undergone a successful examination at the end of the academic year. No promotion takes place in consequence of the examination at the end of the first term, except in behalf of uncommon talent and application.

The age of admission to Kostka Hall, the minim department, is from nine to twelve years; and to the College, from twelve to sixteen years. Applicants for admission to Kostka Hall must be able to read and write; and those applying to enter the College should know well the elements of English Grammar and Arithmetic and they should have studied the History and Geography of the United States.

Anyone coming from another school or college must exhibit satisfactory testimonials from the directors of the same and subject himself to an examination, which will determine what class he has to enter.

Towards the end of each term a report is sent to the parents or guardians, stating the condition of health, conduct, application, progress, rank in class, together with result of the semi-annual examination.

Every month marks of merit and demerit are publicly proclaimed and cards distributed for excellence in deportment, application and success in studies. Parents should require of their sons that these testimonials, which serve at the same time as a monthly report of standing, be sent home regularly, and that a reason be given for failure in so doing.

Leave of absence will not be granted to the students except for reasons deemed imperative by the president of the college. The correspondence of the students is subject to the inspection and approbation of the vice-president. All books, magazines and periodicals must be submitted to the inspection and judgment of the vice-president before they will be allowed circulation in the college; and parents are requested to consult him before subscribing for newspapers or current literature for their sons at college. Boxes containing provisions are not allowed to be sent to the students except during the Christmas holidays. There is a vacation at Christmas, but none at Easter.

The necessary outfit for each student comprises at least two suits of clothes, one overcoat, two pairs of shoes, two hats or caps, six shirts, six undershirts, three night shirts, twelve collars, six pairs of drawers, twelve pairs of socks, twelve handkerchiefs, six neckties, six towels, two bath towels, six napkins, brushes, combs and other toilet requisites.

All articles of clothing must be marked with the student's name in full; the other articles must be marked at least with his initials.

In regard to visits, the following regulations are earnestly recommended to the attention of parents, as they intimately concern the advancement of the students and the good order of the college.

1st. The time for visiting those students whose parents live in Mobile, or vicinity, is on Sundays and Thursdays, from 1 to 5 p. m., in winter, and from 3 to 6 in summer.

2d. Students from Mobile, who have obtained satisfactory marks for conduct and application, are allowed to visit the city on the first Thursday of each month. If, however, for any reason, students go to Mobile during the month, this privilege may not be granted. The other students, whose parents live at a greater distance, are not allowed to go to the city, except when visited on holidays by their parents or guardians, and accompanied by them.

3rd. All visitors, even parents, should avoid, as much as possible, withdrawing the pupils from class or study.

The school year which begins in September and ends in June is divided into two terms: the first term begins in September—the second term begins in February.

CHARGES.

Payable in advance—for the first term, in September; for the second, in February.

Entrance fee, first year only	$ 10 00
Board, Tuition, Washing, Bed and Bedding, per school year	300 00
Medical fees, per School Year	10 00

Students of the Philosophy Class and of the first Commercial Class pay $10 for the philosophical apparatus and supply of Chemicals.. Graduation fees, $10.00.

EXTRA CHARGES.

Drawing, per month	$ 5 00
Piano, per month	8 00
For use of piano	1 00
Violin or Flute, per month	8 00
Vocal Music, per month	4 00
Brass Instrument, per month	8 00
Stenography, per month	3 00
Typewriting, per month	3 00
Vacation at College, for students too distant from home	80 00

(July and August are the vacation months.)

N. B.—1. No deduction is made for any absence less than a month, and when made it is only for board and tuition. 2. Books and stationery are furnished by the college at the expense of the parents. 3. No advance is made by the college for books, clothing, traveling, dentistry, pocket money, extra medicines, etc., beyond the deposit left with the treasurer. Therefore, parents who desire the college to pay for these must, besides above named charges, advance a certain sum, and renew it when exhausted. All pocket money should be deposited with the treasurer, and the quantity to be allowed specified—for instance, 25 cents per week. 4. When students are to go home, all accounts must have been previously settled, and the traveling expenses forwarded, if the balance on deposit should be insufficient. An itemized account will then be sent to parents by the treasurer showing their standing with the college. 5. The college will not be responsible for books or articles of clothing and jewelry left behind by any student when leaving the college, much less for the loss of such books or clothing, jewelry or money, while in the keeping of the students.

KOSTKA HALL.

(MINIM DEPARTMENT.)

The object of this department of Spring Hill College is to provide extraordinary facilities in the way of health, comfort and individual advantage for small boys. The age of admission is from nine to twelve years. Applicants should know how to read and write and they should present testimonials of good conduct at the schools where they have formerly been instructed. The inmates of Kostka Hall have their own dining hall, study hall, sleeping apartments, play grounds and class rooms in a grand old Southern mansion, situated about five minutes walk from the college main building. Only a very limited number will be received for this department.

For further information, apply to the President,

REV. W. J. TYRRELL, S. J.

GARDEN IN FRONT OF THE COLLEGE.

GENERAL ORDER OF CLASS DAYS.

SUMMER ORDER.

5:30 A. M.	Rising.
5:50 "	Prayer, Mass, Study.
7:15 "	Breakfast.
7:30 "	Recess.
8:15 "	Class.
9:30 "	Recess.
9:35 "	Class.
10:45 "	Recess.
11:00 "	Study, Special Classes.
12:00 M	Dinner.
12:30 P. M.	Recess.
1:30 "	Study, Class.
4:30 "	Lunch, Recess.
5:00 "	Study.
6:30 "	Recess.
7:00 "	Supper.
7:15 "	Prayers, Recess.
7:55 "	Study.
8:45 "	Dormitory.

WINTER ORDER.

6:00 A. M.	Rising.
5:15 P. M.	Study.
6:15 "	Recess.
6:25 "	Study.
7:15 "	Supper,

Post-Graduate Course.

The object of this course is to furnish to college graduates an opportunity to review their philosophy and to make a more thorough study of its fundamental questions; likewise to perfect themselves in higher Mathematics, English Literature and the Sciences.

Those who have already attained the degree of A. B. will be eligible to that of A. M., and those who have the degree of B. S., to that of M. S., at the close of the ten months' session, on the condition of the presentation of a paper on a philosophical subject, and a satisfactory examination.

Studies for the

Degree of Bachelor of Arts.

The Classical Course.

PHILOSOPHY CLASS.

Evidences of Religion—Schouppe's Course of Religious Instruction. Lectures.

Logic and Metaphysics—Jouin's Prælectiones Philosophiæ. Lectures by the Professor.

Ethics—Jouin's Elementa Philosophiæ Moralis. Lectures by the Professor.

Mathematics—Dana's Mechanics. Geometrical Optics. Elements of Differential and Integral Calculus, with application to Mechanics and Physics.

Astronomy—Howe's Astronomy. Lectures by the Professor.

Natural Philosophy—Hoadley's Natural Philosophy. Lectures by the Professor.

Chemistry—Shepard's Chemistry. Lectures on Inorganic and Organic Chemistry.

RHETORIC CLASS.

Christian Doctrine—Schouppe's Course of Religious Instruction. Practical Instructions.

Latin—Cicero—Pro Ligario, Pro Milone, Pro Marcello, Pro Lege Manilia—Virgil—Horace—Odes, Epodes, Satires and Epistles Tacitus—Annals. Bradley's Arnold.

Greek—Demosthenes—De Corona, Philippics. St. John Chrysostom—Eutropius. Sophocles—Œdipus Tyrannus, Antigone. Æschylus—Prometheus Bound. Bradley's Arnold.

English—Coppens' Oratorical Composition. De Colonia. Analysis of the Masterpieces of American and British Orators. Analysis of the speeches in Milton's Paradise Lost. Shakespeare.

Mathematics—Trigonometry, Plane and Spherical, and Applications. Analytic Geometry. Conic Sections.

History—Modern History from the Crusades to the present epoch. Greek and Roman History.

Elocution—Twice a week.

POETRY CLASS.

Christian Doctrine — Deharbe's Large Catechism, Part III. Practical Instructions.

Latin—Yenni's Grammar—Prosody. Cicero—in Verrem, Pro Archia Poeta. Livy. Virgil's Æneid, Books I and II; Book V, Description of the Public Games; Book IX, Nisus and Euryalus. Horace—Odes, Ars Poetica. Bradley's Arnold.

Greek—Yenni's Grammar—Dialects, Prosody. Homer's Iliad. Euripides—Iphigenia in Aulis, Hecuba. Bradley's Arnold.

English—Coppens' Practical Introduction to English Rhetoric. De Colonia. Brooke's English Literature. Shakespeare—Julius Cæsar, Macbeth. Choice Specimens of Lyric, Elegiac and Didactic Poetry.

Mathematics—Algebra reviewed. Plane and Solid Geometry.

History—Modern History, from Augustus to the Crusades. Greek and Roman History.

Bookkeeping—Double Entry.

Elocution—Twice a week.

FIRST GRAMMAR CLASS.

Christian Doctrine—Deharbe's Large Catechism, Part II. Practical Instructions.

Latin—Yenni's Grammar—Syntax repeated with all the notes, etc. Cicero—In Catilinam. Sallust—Catilina, Jugurtha. Virgil—Eclogues, I, IV, V, IX; Georgics.

Greek—Yenni's Grammar—Syntax, Accents. Xenophon—Anabasis.

English—Brown's Grammar—Syntax Reviewed. Elements of Composition. Goldsmith—Traveller, Deserted Village, Gray's Elegy. Donnelly's Imitation and Analysis—Sketch Book.

Mathematics—Arithmetic Reviewed. Wentworth's School Algebra—ratios, variation, limits, series, use of logarithms.

History—Outlines of Ancient History.

Geography—Asia, Africa, Oceanica.

Bookkeeping—Single Entry.

Elocution—Twice a week.

Penmanship—Daily Practice.

SECOND GRAMMAR CLASS.

Christian Doctrine—Deharbe's Large Catechism, Part I. Practical Instructions.

Latin—Yenni's Grammar — Etymology repeated with all the notes, etc.; Syntax without the notes. Cæsar—De Bello Gallico. Nepos. Phædrus. Cicero's Letters.

Greek—Yenni's Grammar—Contract nouns, adjectives, verbs; tense formations, verbs in *mi;* adverbs, prepositions, conjunctions; easier rules of Syntax. Lucian—Dialogues.

English—Brown's Grammar. Syntax. Selections from Irving's Sketch Book.

Arithmetic—From percentage to the end.

Algebra—Wentworth's School Algebra, to equations of second degree.

History—Lawler's Essentials of American History.

Geography—Central America, South America, Europe.

Elocution—Twice a week.

Penmanship—Daily Practice.

1904

THIRD GRAMMAR CLASS.

Christian Doctrine—Catechism of the Council of Baltimore. Practical Instructions.

Latin—Yenni's Grammar—Etymology without the notes; easier rules of Syntax. Epitome Historiæ Sacræ. Cicero's Letters.

Greek—Yenni's Grammar—Nouns, adjectives, regular verbs. Æsop's fables.

English—Brown's Grammar. Easy Selections.

Arithmetic—Wentworth's Arithmetic—Decimals, Multiples and Measures, Common Fractions, Compound Quantities.

History—Lawler's Essentials of American History.

Geography—North America.

Elocution—Twice a week.

Penmanship—Daily practice.

Studies in the Commercial Course.

BACHELOR OF SCIENCE CLASS.

Evidences of Religion—Schouppe's Course of Religious Instruction—Lectures.

Logic and Metaphysics—Coppens' Logic and Mental Philosophy. Lectures by the Professor.

Ethics—Coppens' Moral Philosophy. Lectures by the Professor.

English—Coppens' Oratorical Composition. Analysis of the Masterpieces of American and British Orators. Analysis of the speeches in Milton's Paradise Lost.

Mathematics—First Session: Dana's Mechanics. Spherical Trigonometry and Applications. Conic Sections treated Geometrically. Summation of series; generating relation; the method of differences.

Second Session: Analytic Geometry; plane and solid. Theory of equations.

Astronomy—Howe's Astronomy. Lectures by the Professor.

Natural Philosophy—Hoadley's Natural Philosophy. Lectures by the Professor.

SUPERIOR COMMERCIAL CLASS.

Evidences of Religion — Deharbe's Large Catechism; Part III. Schouppe's course of religious instructions. Lectures by the Professor.

English—Coppens' Oratorical Composition. Thorough study of English literature. Choice selections from English classics. Imitation and analysis. Frequent practice in composition both prose and verse.

Mathematics—First Session: Algebra (Wentworth); Calculation of common logarithms; chapter on determinants; chapter on graphic Algebra; solution of numerical equations; synthetic division; location of roots; Dana's Mechanics.

Second Session: Geometry (Wentworth)—Solid geometry; plane trigonometry including navigation and theory of surveying.

Natural Philosophy and Chemistry. Lectures by the Professor.

History—Ancient and Modern completed.

Geography—The World.

Modern Languages—French, Spanish or German.

Elocution—Twice a week.

Stenography and Typewriting.

FIRST COMMERCIAL CLASS.

Christian Doctrine—Deharbe's Large Catechism; Part II. Practical Instructions.

English—Coppens' Practical Introduction to English Rhetoric. Brooke's Lessons in English Literature. Shakespeare—Julius Cæsar, Macbeth. Choice Specimens of Lyric, Elegiac and Didactic Poetry. Donnelly's Imitation and Analysis. Sketch Book.

Mathematics—First Session: Algebra (Wentworth)—Completed taking in ratios, variations, limits, series, use of logarithms, annuities.

Second Session: Geometry, plane, and one hour per week for review of algebra and arithmetic.

History—Outlines of Ancient and Modern History. U. S. History

Geography—Asia, Africa, Oceanica.

Bookkeeping—Baker's Twentieth Century.

Elocution—Twice a week.

Modern Languages, Stenography, Typewriting.

SECOND COMMERCIAL CLASS.

Christian Doctrine—Deharbe's Large Catechism, Part I. Practical instructions.

English—Brown's Grammar—Syntax, elements of composition. Selections from Irving's Sketch Book. Goldsmith—Traveller; Deserted Village.

Mathematics—Wentworth's Arithmetic—From percentage to the end. Wentworth's Algebra, to equations of the second degree.

History—Lawler's Essentials of American History.

Geography—Central America, South America, Europe.

Bookkeeping—Baker's Twentieth Century System.

Elocution—Twice a week.

Penmanship—Daily practice.

THIRD COMMERCIAL CLASS.

Christian Doctrine—Catechism of the Council of Baltimore. Practical instructions.

English—Brown's Grammar and Exercises. Gilmour's Readers.

Arithmetic — Wentworth's Arithmetic — decimals, multiples, common fractions and compound quantities.

History—School History of the United States.

Geography—North America.

Elocution—Twice a week.

Penmanship—Daily practice.

Preparatory Course of Study.

Christian Doctrine—Catechism of the Council of Baltimore. Practical Instructions.

English—Brown's First Lines of English. Etymology. Gilmour's Readers. Hazen's Spelling Book.

Arithmetic—Wentworth's Arithmetic.

History—Gilmour's Bible History.

Geography—Primary.

Penmanship—Daily practice.

Elocutiou—Reading and declamation, twice a week.

THESES

PROPUGNANDAE AD GRADUM A. B.

. . IN . .

Collegio S. Josephi Spring Hill,

DIE 18, JUNII, 1905.

EX LOGICA.

1. Veritas logica tum simplici apprehensioni tum judicio inest.

2. Falsitas logica non simplici apprehensioni sed soli judicio inest.

2. Scepticismus sive ut factum sive ut doctrina consideratus est absurdus.

4. Sensus externi sub debitis conditionbus sunt infallibiles quoad perceptionem sensibilis proprii.

5. Idealismus est rejiciendus.

6. Auctoritas testimonii humani aliquando potest gignere certitudinem de aliquo facto historico.

7. Inductio incompleta potest gignere certitudinem de existentia alicujus legis physicæ.

8. Ratiocinium potest gignere novam et certam cognitionem.

9. Evidentia objectiva est supremum criterium veritatis.

EX ONTOLOGIA.

1. Notio entis est simplicissima et communissima.

2. Omne ens est bonum; malum autem ut sic consistit in privatione.

3. Existunt in rerum natura verae causae et verae substantiae.

EX COSMOLOGIA.

1. Mundus a Deo creatus est.

2. Miracula sunt possibilia et non raro cognoscibilia.

EX PSYCHOLOGIA.

1. Corpora viventia multipliciter differunt a corporibus non viventibus.

3. Spontanea generatio non est admittenda.

3. Systema Darwinii est rejiciendum.

4. Anima rationalis est essentialiter et integraliter simplex et spiritualis.

5. Anima rationalis est natura sua incorruptibilis et in perpetuum existet.

EX THEOLOGIA NATURALI.

1. "Deum existere" non est propositio nobis immediate evidens.

2. Existentia Dei probatur argumentis metaphysicis, physicis et moralibus.

3. Deus est ens perfectissimum, infinitum, unicum, aeternum.

4. Deus habet Providentiam omnium rerum.

5. Pantheismus est absurdus.

EX ETHICA.

1. Finis ultimus naturalis est perfecta beatitudo naturalis, cujus objectum est solus Deus.

2. Existit lex naturalis, quae immutabilis est, et cujus generaliora praecepta non possunt ignorari invincibiliter ab homine qui habet usum rationis.

3. Homo potest mereri apud Deum suis actibus.

4. Homo tenetur colere Deum tum interne tum externe.

5. Si Deus voluerit revelare aliquam religionem, homo tenetur eam amplecti cum sufficienter ei innotuerit; hinc absurdus est indifferentismus in religione.

6. Suicidium, mendacium, et duellum sunt illicita.

7. Jus acquirendi proprietatem est jus naturale; prima autem acquisitio proprietatis nititur in occupatione rei quae erat nullius.

8. Socialismus est rejiciendus.

9. Homo natura sua est socialis.

10. Suprema auctoritas civilis est immediate a Deo, et gaudet jure infligendi poenam capitis pro atrocioribus quibusdam criminibus, necnon jure belli gerendi.

11. Jus directe et immediate educandi liberos pertinet ad solos parentes.

CANDIDATI:

ADAMSON, P. R. DEVINNEY, E. J.
BLOUIN, F. R. RAPIER, J. G.
WALLACE, R. J.

Problems

Proposed at the Competitive Examination for the Gold Medal in the Natural Sciences.

I. A battery of artillery is situated four miles from the enemy's vessels; about half way intervenes a hill topped by the enemy's fortress, being over all 3,500 feet higher than the plane of the artillery. If the muzzle velocity of the shells is 1,000 feet a second, at what angle must they be fired to pass over the fort and just reach the vessels in the harbor? The resistance of the air is to be neglected and the acceleration due to gravity is to be taken as 32 feet per second, per second.

II. On the Croton Dam the high water mark is 150 feet above the bed of the river; three 4-foot blow-off pipes, provided with gates, are placed in the dam, their centers being 50 feet above the river bed. During the thaw last March the water reached 68 feet above the top of the blow-off pipes; all three were open. Supposing that the resistances encountered in the pipes reduced the flow 35%, how many gallons would the three pipes have discharged in a day of twenty-four hours? When the reservoir is full, what will be the pressure in tons to the square foot at the bottom of the dam?

III. A stone is dropped from the top of a cliff when the velocity of sound is 1120 feet per second; the sound it makes when striking the rocks below is heard in 10.3 seconds. How high is the cliff? Take g. as 32 and neglect the resistance of the air.

IV. Fifty arc lamps, each requiring 9 amperes and 45 volts, are to be run in series on a line a mile and a half long. The current is to be carried by a No. 8 copper wire; the internal resistance of the dynamo is 2.5 ohms.

(a) What is the resistance of the lamps and what is the total resistance of the circuit?

(b) What potential difference is required at the terminals of the dynamo?

(c) What part of the work (in watts) given out by the dynamo is lost heating the line wire, and what part is used in lighting the lamps?

V. How many grams each of potassium chlorate, absolute sulphuric acid, and zinc, will be required to generate the hydrogen and oxygen necessary for the production of one liter of water at 16° C. (Let 1 cc of water at 16° weigh 1 gm.)

VI. One hundred cc. of a solution of sodium sulphate on being precipitated by barium chloride, yielded 2.34 g. barium sulphate. How much sodium sulphate does the solution contain to the liter?

EXHIBITION HALL

Catalogue of Students.

1904—1905.

ADAMSON, PAUL R. ..... Baltimore, Md.
ALVEY, BLEWETT M. ..... Beaumont, Tex.
ALVEY, J. CARROLL, ... Galveston, Tex.
ALVEY, GEORGE S. ..... Beaumont, Tex.
ALVEY, RICHARD H. ..... Beaumont, Tex.
ANDREWS, ELMORE L. ..... Alexandria, La.
ANTON, ABELARDO J. ..... Havana, Cuba.
ANTON, JUAN F. ..... Havana, Cuba.
ANTON, LEOPOLDO F. ..... Havana, Cuba.
AUSFELD, WALTER A. ..... Montgomery, Ala.
AUSTIN, D. LAWRENCE. ..... Tampa, Fla.
BATCHELDER, GEORGE J. ..... Brookhaven, Miss.
BEALL, PHILIP D. ..... St. Louis, Mo.
BEATY, CHARLES L. ..... Laredo, Tex.
BEECHE, LUCIAN E. ..... San Jose, Costa Rica.
BEECHE, RAPHAEL J. ..... San Jose, Costa Rica.
BENOIST, LAMY F. ..... St. Louis, Mo.
BERNARD, JOSEPH E. ..... New Orleans, La.
BLOUIN, LEON F. ..... Lafourche Crossing, La.
BLOUIN, FRANCIS R. ..... Lafourche Crossing, La.
BONVILLAIN, SIDNEY A. ..... Glencoe, La.
BORDAGES, JAMES D. ..... Beaumont, Tex.
BORDELON, CLIFFORD J. ..... Long Bridge, La.
BORDELON, LESTER L. ..... Long Bridge, La.
BORDELON, LEWIS O. ..... Long Bridge, La.
BOURGEOIS, PAUL. ..... Jeanerette, La.
BOURGEOIS, SIDNEY J. ..... Jeanerette, La.
BREARD, ROBERT M. ..... Monroe, La.
BRENNER, PATRICK H. ..... Jacksonville, Fla.
BRENT, GEORGE S. ..... Pensacola, Fla.
BRIERRE, HENRY R. ..... New Orleans, La.
BRIGHT, JOSEPH E. ..... Mobile, Ala.

BRODERICK, GEORGE G. ..... New Orleans, La.
BROOKS, RAPHAEL M. ..... New Orleans, La.
BROWN, JOHN J. ..... New Orleans, La.
BURGUIERES, HENRY I. ..... New Orleans, La.
BURGUIERES, PATOUT C. ..... New Orleans, La.
BURNS, THOMAS J. ..... Mobile, Ala.
BYRNE, WALTER C. ..... New Orleans, La.
CANNON, FRANCIS S. ..... Greenville, Miss.
CARBERY, JOHN E. ..... Mobile, Ala.
CARDENAS, ARMANDO L. ..... Merida, Yucatan, Mex.
CASTELLANOS, FERNANDO L. ..... Merida, Yucatan, Mex.
CAUSSE, ROBERT M. ..... New Orleans, La.
CHALIN, FREDERIC P. ..... New Orleans. La.
CHAPPUIS, CLAUDE L. ..... Crowley, La.
CLARK, LOUIS E. ..... Jacksonville, Fla.
COMEAUX, ALPHONSE J. ..... Broussard, La.
CONWAY, JOHN J. ..... Jackson, Miss.
CORBIN, CECIL G. ..... Yazoo City, Miss.
COSTELLO, EUGENE V. ..... Chattanooga, Tenn.
COSTELLO, RAYMOND J. ..... Chattanooga, Tenn.
COWLEY, LOYOLA T. ..... Mobile, Ala.
DANIEL, LEON W. ..... Victoria, Tex.
DANOS, ALBERT J. ..... Plaquemine, La.
DEEGAN, JOHN E. ..... Mobile, Ala.
DEEGAN, WILLIAM N. ..... Mobile, Ala.
DEL CORRAL, RALPH F. ..... New Orleans, La.
DE GRAVELLE, MARTIN J. ..... Jeanerette, La.
DEMPSEY, HAROLD M. ..... Mobile, Ala.
DEVINNEY, EDWARD J. ..... Montgomery, Ala.
DIMITRY, DRACOS A. ..... Jeanerette, La.
DITTMANN, CHARLES S. ..... New Orleans, La.
DOHERTY, JOHN T. ..... Beaumont, Tex.
DOUGLAS, HOFFMAN A. ..... New Orleans, La.
DUCONUCE, DESIRE J. ..... Cottonport, La.
DUMSER, J. ADOLPH ..... New Orleans, La.
DUPAS, JAMES J. ..... Santiago de Cuba.
DUPONT, EMILE W. ..... Houma, La.
ESCALANTE, ERMILO E. ..... Merida, Yucatan, Mex.

ESCALANTE, SECUNDINO.....Merida, Yucatan, Mex.
ESCALANTE, VICENTE.....Merida, Yucatan, Mex.
ESNARD, RENE S.....Matanzas, Cuba.
ESPRIELLA, DE LA, RICARDO H.....Colon, Panama.
FABACHER, LAWRENCE B.....New Orleans, La.
FAGET, LUKE A.....New Orleans, La.
FERNANDEZ, JAMES J.....Tampa, Fla.
FERNANDEZ, MANUEL A.....Merida, Yucatan, Mex.
FINCH, GREGORY B.....Mobile, Ala.
FRANCEZ, LAENNEC H.....Carencro, La.
GAIENNIE, KENNETH M.....Lecompte, La.
GARDINER, WILLIAM M.....Marksville, La.
GARLAND, ALBERT P.....Opelousas, La.
GARLAND, HENRY W.....Opelousas, La.
GIARD, LEO A.....Danbury, Conn.
GRANES, ANTONIO A.....Vera Cruz, Mex.
HAILS, DANIEL T.....Montgomery, Ala.
HAMEL, JOSEPH L.....Yazoo City, Miss.
HARTY, L. EMMET.....Greenville, Miss.
HARTY, JOSEPH J.....Greenville, Miss.
HENDERSON, CLAUDE W.....Montgomery, Ala.
HIRIART, SEBASTIAN M.....Plaquemine, Ala.
HOLLANDER, FERDINAND.....New Orleans, La.
HOOPER, JOHN E.....Mobile, Ala.
HOUNTHA, JOSEPH M.....New Orleans, La.
HUNTER, WARREN I.....Selma, Ala.
IRVINE, CLARKE U.....St. Louis, Mo.
JUMONVILLE, LEONCE J.....Crowley, La.
JUMONVILLE, WALTER J.....Crowley, La.
KEEN, RICHARD H.....New Orleans, La.
KEITH, NESTER L. OVALLE.....San Jose, Costa Rica.
KELLY, SAMUEL L.....Miami, Fla.
KELLY, THOMAS J.....Mobile, Ala.
KENNEDY, JOHN A.....Algiers, La.
KERN, BENJAMIN J.....Yazoo City, Miss.
KOHN, ARTHUR G.....New Orleans, La.
LAMICQ, PEDRO.....San Jose, Costa Rica.
LANGE, GEORGE J.....New Orleans, La.

LARREA, RAMON O. ..... Havana, Cuba.
LASSEIGNE, GEORGE A. ..... Laplace, La.
LAVRETTA, JOHN L. ..... Mobile, Ala.
LEBARON, GILBERT A. ..... Mobile, Ala.
LEBEAU, EDWARD J. ..... St. Louis, Mo.
LEBORGNE, ALFRED M. ..... New Orleans, La.
LECHE, EDWARD D. ..... New Orleans, La.
LEVERT, ROBERT L. ..... New Orleans, La.
MARCOS YZQUIERDO, G. ..... Seville, Spain.
MAXENT, THOMAS M. ..... New Orleans, La.
MCADAM, OTIS B. ..... Montgomery, Ala.
MCAFEE, JOHN A. ..... Mobile, Ala.
MCCLENDON, ROBERT C. ..... Maringouin, La.
MCLEAN, CHARLES E. ..... Mobile, Ala.
MCMAHON, RICHARD D. ..... New Iberia, La.
MCMASTER, CAREY E. ..... McComb City, Miss.
MEADOR, BENJAMIN, ... Winchester, Miss.
MILBURN, RICHARD F. ..... Milburn, La.
MILLER, EDWARD R. ..... New Orleans, La.
MILLER, FREDERIC W. ..... Mobile, Ala.
MILLER, WILLIAM L. ..... New Orleans, La.
MISTRIC, OSCAR J. ..... Leonville, La.
MOORE, WILLIAM L. ..... Perdue Hill, Ala.
MORALES, HERMAN L. ..... New Orleans, La.
MOREDA, ESTANISLAS ..... Havana, Cuba.
MOREDA, JUAN ..... Havana, Cuba.
NEELY, DUGGAN A. ..... Mobile, Ala.
NEELY, MAURICE L. ..... Mobile, Ala.
NEELY, PETER E. ..... Mobile, Ala.
NELSON, JOHN P. ..... Mobile, Ala,
NORVILLE, JOSEPH H. ..... Mobile, Ala.
NORVILLE. WILLIAM J. ..... Mobile, Ala.
NOVELO, ALFONSO L. ..... Progreso, Yucatan, Mex.
O'CONNOR, LAWRENCE W. ..... Victoria, Tex.
O'CONNOR, THOMAS J. ..... Victoria, Tex.
O'CONNOR, WILLIAM J. ..... Victoria, Tex.
O'FLINN, JOHN E. ..... Selma, Ala.
O'LEARY, JOSEPH A. ..... Montgomery, Ala.

JUNIOR FOOTBALL TEAM.

OLIVIER, CHARLES A. ..... Frozard, La.
OLIVIER, FRANCIS A. ..... Frozard, La.
OLIVIER, JOSEPH V. ..... Frozard, La.
O'NEIL, RICHARD T. ..... Vicksburg, Miss.
ORY, DANIEL J. ..... Laplace, La.
OWENS, EDWARD M. ..... Arcadia, Tex.
PARSLOW, JOSEPH G. ..... Tampa, Fla.
PATOUT, OSWELL P. ..... Patoutville, La.
PATOUT, SEBASTIAN S. ..... Patoutville, La.
PEON, ARTURO ..... Merida, Yucatan, Mex.
RAMIREZ, JOSE S. ..... Managua, Nicaragua.
RANSDELL, JOHN H. ..... Alexandria, La.
RAPIER, HENRY J. ..... New Orleans, La.
RAPIER, JAMES G. ..... Mobile, Ala.
REILLY, MAURICE E. ..... New Orleans, La.
REXACH, FRANCESCO R. ..... Havana, Cuba.
REYNAUD, OSCAR J. ..... Lutcher, La.
RIOS, BUENAVENTURA ..... Merida, Yucatan, Mex.
RIVAS MORALES, PEDRO ..... Merida, Yucatan, Mex.
ROUGON, ANTHONY H. ..... Oscar, La.
ROUNDS, RAYMOND K. ..... Meehan Junct., Miss.
SALAZAR, JOSEPH F. ..... San Jose, Costa Rica.
SALAZAR, ROBERT ..... San Jose, Costa Rica.
SHAFFER, RICHARD C. ..... New Orleans, La.
SHEEHAN, EDWARD M. ..... Augusta, Ga.
SHEPARD, THOMAS W. ..... New Orleans, La.
SIMON, SIDNEY B. ..... Mobile, Ala.
SKELLY, JOSEPH P. ..... New Orleans, La.
SMOKEY, CHARLES E. ..... Fairview, La.
STURDIVANT, SIDNEY J. ..... New York, N. Y.
SUPPLE JOSEPH M. ..... Bayou Goula, La.
THOMPSON, WILLIAM J. ..... Spring Hill, Ala.
TOBIN, JOHN ..... Augusta, Ga.
TOLAND, TIMOTHY P. ..... Tampa, Fla.
TOOMEY, JOHN E. ..... Mobile, Ala.
TOUART, ANTHONY J. ..... Summerville, Ala.
TOUART, HINTON A. ..... Summerville, Ala.
TURREGANO, PAUL J. ..... Alexandria, La.

VALDEZ, EDUARDO ..... Matanzas, Cuba.
VALDEZ, LEOPOLDO ..... Matanzas, Cuba.
VALENTINO, JOHN J. ..... New Orleans, La.
VALENTINO, LOUIS A. ..... New Orleans, La.
VEAZEY, LEONARD A. ..... Jeanerette, La.
VICKERS, NICHOLAS L. ..... Mobile, Ala.
VILA, VINCENT J. ..... New Orleans, LA.
VIZARD, ANTHONY J. ..... New Orleans, La.
VOORHIES, EDWARD F. ..... Lafayette, La.
VOORHIES, FRANCIS J. ..... New Iberia, La.
WAGNER, AUSTIN L. ..... Mobile, Ala.
WAGNER, JOSEPH T. ..... Mobile, Ala.
WALL, JOSEPH E. ..... Greenville, Miss.
WALLACE, RICHARD J. ..... McComb City, Miss.
WALMSLEY, THOMAS S. ..... New Orleans, La.
WALSH, JOHN P ..... Mobile, Ala.
WALSH, LUCIAN R. ..... Mobile, Ala.
WALSH, WILLIAM M. ..... Mobile, Ala.
WEEMS, DOUGLAS A. ..... Alexandria, La.
WHIPPLE. GRISWOLD A. ..... Brooklyn, N, Y.
WHIPPLE, WEBSTER J. ..... Brooklyn, N. Y.
WILKINSON, ZOLLIECOFFER ..... Greenville, Ala.
ZAPF, JOSEPH G. ..... West Palm Beach, Fla.
ZIEMAN, ALPHONSE J. ..... Mobile, Ala.

A. M. D. G.

Societies.

SODALITY OF THE BLESSED VIRGIN MARY.

The object of this Society is to cultivate among its members a religious spirit, and the practice of devotion to the Mother of God.

OFFICERS.

REV. J. DEPOTTER, S. J.	*Director.*
R. J. WALLACE	*Prefect.*
J. G. RAPIER	*First Assistant.*
E. J. DEVINNEY	*Second Assistant.*
D. T. HAILS	*Secretary.*
W. J. AUSFELD, O. B. MCADAM,	*Sacristans.*
R. K. ROUNDS, J. E. BRIGHT,	*Consultors.*
J. J. Fernandez	*Organist.*

MEMBERS.

P. R. Adamson,
E. L. Andrews,
L. L. Bordelon,
L. O. Bordelon,
R. M. Breard,
G. S. Brent,
H. I. Burguieres,
A. J. Comeaux,
J. T. Doherty,
S. Escalante,
L. H. Francez,
J. L. Hamel,
E. L. Harty,
J. M. Hountha,
B. J. Kern,
G. J. Lange,
G. A. Lasseigne,
F. W. Miller,
W. J. Norville,
J. A. O'Leary,
D. J. Ory,
H. J. Rapier,
M. E. Reilly,
O. J. Reynaud,
J. P. Skelly,
E. F. Voorhies,
L. R. Walsh,
W. M. Walsh,
W. J. Whipple.

SOCIETY OF THE HOLY ANGELS.

This Society has for its object to foster among the younger students a spirit of filial love for the Blessed Virgin, the Queen of Angels, and to encourage them in the practice of virtue and piety.

OFFICERS.

REV. J. O'REILLY, S. J. ..... *Director.*
A. Danos ..... *Prefect.*
A. Wagner ..... *First Assistant.*
L. Cowley ..... *Second Assistant.*
J. Supple ..... *Secretary.*
A. Vizard, A. Touart, J. Nelson, ... *Consultors.*
S. Bonvillain, H. Touart, ... *Sacristans.*

MEMBERS.

H. Alvey,
G. Broderick,
S. Bourgeois,
L. Clark,
L. Fabacher,
N. Keith,
T. Kelly,
G. LeBaron,
D. Neely,
P. Neely,
J. Ransdell,
A. Rougon,
T. Wagner,
G. Whipple.

CANDIDATES.

P. H. Brenner,
F. P. Chalin,
J. J. Conway,
H. M. Dempsey,
J. L. Lavretta,
E. J. Lebeau,
J. A. McAfee,
R. C. McClendon,
R. F. Milburn,
M. L. Neely,
P. J. Turregano,
F. J. Voorhies.

TOMANSKI - C.
N.O.

THE APOSTLESHIP OF PRAYER

IN UNION WITH

THE SACRED HEART OF JESUS.

This Association aims at training its members to put on the spirit of Jesus Christ in the practice of prayer and other good works, by seeking in them the interests of His Sacred Heart, viz: "The glory of God and the salvation of souls."

REV. P. J. PHILIPPE, S. J. ..... *Director*
REV. K. NOWLAN, S. J. ..... *Asst. Director*

SENIOR PROMOTERS.
- Rounds, R. K. (Chief.)
- Bright, J. E.
- Devinney, E. J.
- Fernandez. J. J.
- Kern, B. J.
- Owens, E. M.
- Wallace, R. J.

JUNIOR PROMOTERS.
- Danos, A. J., (Chief)
- Fabacher, L. B.
- Neely, P. E.
- Nelson, J. P.
- Touart, H. A.
- Vizard, A. J.
- Wagner, A. L.

ALTAR BOYS' ASSOCIATION.

This Society is established to add solemnity to Divine Worship, and to cherish in the hearts of its members devotion to the Blessed Sacrament.

OFFICERS.

MR. J. J. WALLACE, S. J. ..... *Director.*
A. Danos ..... *Prefect.*
A. Wagner ..... *Censor.*
H. Touart ..... *Secretary.*

MEMBERS.

D. Austin,
L. Blouin,
S. Bourgeois,
S. Bonvillain,
P. Brenner,
F. Chalin,
L. Clark,
J. Conway,
L. Cowley,
J. Deegan,
H. Dempsey,
L. Fabacher,
A. Garland,
H. Garland,
J. Harty,
N. Keith,
L. Lavretta,
G. LeBaron,
J. McAfee,
M. Neely,
J. Nelson,
L. O'Connor,
C. Oliver,
J. Ransdell,
A. Rougon,
E. Sheehan,
J. Supple,
P. Turregano,
A. Touart,
A. Vizard,
F. Voorhies,
T. Wagner,
J. Wall,
J. Walsh,
G. Whipple.

SENIOR LITERARY SOCIETY:

LITERARY SOCIETIES.

The object of these Societies is the cultivation of eloquence by means of debates, dramatic readings and declamations.

SENIOR.

OFFICERS.

REV. A. GUYOL, S. J., Moderator.

James G. Rapier.....*President.*
Paul R. Adamson.....*Secretary.*
Richard J. Wallace.....*Censor.*

MEMBERS.

E. L. Andrews, F. S. Cannon, J. M. Hountha,
F. R. Blouin, E. J. Devinney, B. J. Kern,
J. E. Bright, D. T. Hails, W. J. Norville,
E. M. Owens.

JUNIOR.

OFFICERS.

MR. J. J. WALLACE, S. J.....*Moderator.*

FIRST TERM.

George G. Broderick.....*President.*
Nicholas L. Vickers.....*Secretary.*
Hinton A. Touart.....*Censor.*

SECOND TERM.

George G. Broderick.....*President.*
Loyola T. Cowley.....*Secretary.*
Austin L. Wagner.....*Censor.*

MEMBERS.

John J. Kennedy, John P. Nelson, Anthony J. Touart,
Gilbert A. LeBaron, John A. Ransdell, Anthony J. Vizard,
Peter J. Neely, Joseph M. Supple, T. Semmes Walmsley,
Griswold A. Whipple.

WEATHER BUREAU.

The object of this Society is to take meteorological observations and display the various weather signals for the benefit of the faculty and students and those living in the neighborhood of the college.

MR. G. P. BRYAN, S. J.....*Director.*

MEMBERS.

W. A. Ausfeld. J. E. Bright, R. Esnard,
G. S. Brent, O. B. McAdam.

The Spring Hill Review

. . PUBLISHED BY . .

THE STUDENTS OF SPRING HILL COLLEGE.

MOBILE, ALA.

STAFF.

REV. J. DE POTTER, S. J. ..... *Moderator.*
James G. Rapier, '05, ... *Editor-in-Chief.*
Richard J. Wallace, '05
Benjamin J. Kern, '06 } ..... *Associate Editors.*
Otis B. McAdam, '05

R. Kenneth Rounds, '07
Edward J. Devinney, '05 } ..... *Athletic Editors.*

D. Troy Hails, '06
Joseph E. Bright, '05 } ..... *Advertising Managers.*

Paul R. Adamson, '05
Edward M. Owens. '05 } ..... *Local and Exchange Editors.*

Remittances, literary contributions and business letters should be addressed:

THE SPRING HILL REVIEW,
SPRING HILL COLLEGE,
Mobile, Ala.

PHILHARMONIC SOCIETIES.

The object of these Societies is to add solemnity to religious and literary festivals, and to give the members an opportunity of improving themselves in the practice of instrumental music.

SENIOR BRASS BAND.

REV. P. J. PHILIPPE, S. J. ..... *President.*
PROF. A. J. STAUB, Mus. Doc., ... *Director.*

OFFICERS:

JAMES G. RAPIER ..... *Vice-Pres.*
ELMORE L. ANDREWS ..... *Sec. and Treas.*
JAMES J. FERNANDEZ ..... *Censor.*

MEMBERS.

Mr. R. M. Brooks, S. J.
Mr. D. J. Foulkes, S. J.
Joseph Bernard,
Robert Breard,
Ross Blouin,
Ermilo Escalante,
Secundino Escalante,
Joseph Hountha,
Benjamin Kern,
George Lange,
George Lasseigne,
Thomas Maxent,
Daniel Ory,
Henry Rapier,
Maurice Reilly.

JUNIOR BRASS BAND.

MR. J. J. WALLACE, S. J. ..... *President.*
PROF. ANGELO SUFFICH ..... *Director.*

OFFICERS.

FIRST TERM.		SECOND TERM.
Hinton A. Touart	*Vice-President*	Hinton A. Touart
N. Ovalle Keith	*Secretary*	Lawrence B. Fabacher.
Lawrence B. Fabacher	*Censor*	George G. Broderick.

MEMBERS.

R. J. Beeche,
J. J. Conway,
A. P. Garland,
J. J. Harty,
T. J. Kelly,
J. J. Kennedy,
J. L. Lavretta
R. F. Milburn,
D. A. Neely,
P. E. Neely,
J. P. Nelson,
E. M. Sheehan,
S. B. Simon,
J. M. Supple,
J. E. Toomey,
A. J. Touart, L. A. Veazey.

COLLEGE ORCHESTRA.

OFFICERS.

REV. G. A. RITTMEYER, S. J.
PROF. A. J. STAUB, Mus. Doc. PROF. A. SUFFICH.

MEMBERS.

Mr. R. Brooks, S. J.,
Mr. D. J. Foulkes, S. J.
L. Beeche,
R. Blouin,
R. Breard,
T. Burns,
L. Clark,
E. Escalante,
L. Fabacher,
J. Fernandez,
A. Garland,
J. Hooper,
J. Hountha,
N. Keith,
J. Kennedy,
G. Lange,
G. Lasseigne,
L. Lavretta,
D. Ory,
J. Rapier,
M. Reilly,
S. Simon,
A. Touart,
H. Touart,
J. Toomey,
L. Veazey,
N. Vickers.

COLLEGE CHOIR AND GLEE CLUB.

OFFICERS.

REV. G. A. RITTMEYER, S. J. ..... *Director.*
PROF. A. J. STAUB, Mus. Doc. ..... *Organist.*

MEMBERS.

Rev. P. J. Philippe, S.J.
Mr. R. Brooks, S. J.
Mr. D. J. Foulkes, S. J.
Prof. A. Suffich,
E. Andrews,
J. Bernard,
L. Bordelon,
R. Breard.
P. Burguieres,
J. Fernandez,
J. Hooper,
J. Hountha,
J. Rapier,
G. Smokey,
J. Tobin.

READING ROOM ASSOCIATIONS.

These Associations are intended to encourage useful reading among the students. During the hours of recreation, they can have access to libraries of more than two thousand volumes, on various subjects, by the best ancient and modern writers.

SENIOR LIBRARY.

OFFICERS.

MR. D. J. FOULKES, S. J. ..... *Director.*
R. Wallace, ... *President.*
D. T. Hails ..... *Secretary and Treas.*
J. Fernandez ..... *Librarian.*
J. Doherty ..... *Asst. Librarian.*
J. Bright, R. Esnard. ..... *Censors.*

JUNIOR LIBRARY.

OFFICERS.

MR. J. C. KEARNS, S. J. ..... *Director.*
N. Ovalle Keith ..... *President.*
Anthony J. Vizard ..... *Vice-President.*
Albert J. Danos ..... *Sec'y and Treas.*
John P. Nelson, Anthony H. Rougon, ... *Librarians.*
Peter E. Neely ..... *Censor.*

BILLIARD ROOM ASSOCIATION.

OFFICERS.

MR. D. J. FOULKES, S. J. ..... *Director.*
E. Devinney ..... *President.*
K. Rounds ..... *Sec'y and Treas.*
S. Escalante ..... *Censor.*

COLLEGE ATHLETIC ASSOCIATIONS.

OFFICERS.

MR. D. J. FOULKES, S. J. ..... *Director.*

BASEBALL TEAM.

B. J. Kern ..... *Captain.*
E. Devinney, W. O'Connor, D. T. Hails, ... *Student Mgrs.*

FOOTBALL TEAM.

H. Burguieres ..... *Captain.*
D. T. Hails ..... *Manager.*

BASKETBALL TEAM.

K. Rounds ..... *Captain.*
J. Bright ..... *Manager.*

TRACK TEAM.

B. J. Kern ..... *Captain.*
J. G. Rapier ..... *Manager.*

GYMNASIUM.

OFFICERS.

MR. D. J. FOULKES, S. J. ..... *Director.*
Adamson, P. ..... *President.*
Andrews, E. ..... *Secretary and Treasurer.*
Bordelon, L. } ..... *Censors.*
McAdam, O. }

JUNIOR ATHLETIC CLUB.

OFFICERS.

MR. J. C. KEARNS, S. J. ..... *Director.*

BASEBALL LEAGUES.

Touart, H. A. }
Bordages, J. P. } ..... *Captains.* (1st League).

Nelson, J. P. }
Supple, J. M. } ..... *Captains.* (2nd League).

Touart, A. J. }
Chalin, F. P. } ..... *Captains.* (3rd League).

FOOTBALL TEAM.

Touart, Hinton A. ..... *Manager.*
Broderick, George G. ..... *Captain.*

BASKETBALL TEAM.

Neely, Peter E. ..... *Manager.*
Fabacher, Lawrence B. ..... *Captain.*

TENNIS LEAGUE.

Fabacher, Lawrence B. ..... *President.*
O'Connor, Lawrence W. ..... *Treasurer.*

GROTTO OF LOURDES.

Class Roll, 1904-1905.

PHILOSOPHY.

Adamson, Paul R.
Blouin, Francis R.
Devinney, Edward J.
Rapier, James G.
Wallace, Richard J.

RHETORIC.

Bernard, Joseph E.
Broderick, George G.
Cowley, Loyola T.
Hails, Daniel T.
Hountha, Joseph M.
Kern, Benjamin J.
Lasseigne, George A.
Reilly, Maurice E.

POETRY.

Bonvillain, Sidney A.
Cannon, Francis S.
Doherty, John T.
Fernandez, James J.
Harty, L. Emmet.
Keith, Nestor L. Ovalle.
Lange, George J.
Norville, Joseph H.
O'Leary, Joseph A.
Ory, Daniel J.
Rounds, Raymond K.
Smokey, Charles E.
Touart, Hinton A.
Vickers, Nicholas L.
Voorhies, Edward F.
Whipple, Webster J.

FIRST GRAMMAR.

Alvey, Blewett M.
Austin, D. Lawrence.
Bordelon, Lester L.
Breard, Robert M.
Burguieres, Patout C.
Burns, Thomas J.
Clark, Louis E.
Costello, Raymond J.
Danos, Albert J.
Dittman, Charles S.
Escalante, Ermilo E.
Hiriart, Sebastian M.
LeBaron, Gilbert A.
Levert, Robert L.
McMaster, Carey E.
Neely, Peter E.
Olivier, Francis A.
Ransdell, John H.
Skelly, Joseph P.
Supple, Joseph M.
Vizard, Anthony J.
Wagner, Austin L.
Walsh, William M.

SECOND GRAMMAR.

09

Alvey, J. Carroll.
Alvey, Richard H.
Anton, Abelardo J.
Blouin, Leon J.
Bourgeois, Sidney J.
Conway, John J.
Fabacher, Lawrence B.
Kelly, Samuel L.
Kohn, Arthur G.
Mistric, Oscar J.
Morales, Herman L.
Nelson, John P.
Olivier, Charles A.
O'Neil, Richard T.
Shaffer, Richard C.
Touart, Anthony J.
Veazey, Leonard A.
Wagner, Joseph T.
Walmsley, Thomas S.
Weems, Douglas A.
Whipple, Griswold A.

THIRD GRAMMAR.

10

Anton, Juan F.
Benoist, Lamy F.
Brenner, Patrick H.
Carbery, John E.
Chalin, Frederic P.
Dempsey, Harold M.
Hollander, Ferdinand.
Keen, Richard H.
Lavretta, John L.
Lebeau, Edward J.
Leche, Edward D.
McAfee, John A.
McClendon, Robert C.
McLean, Charles E.
Milburn, Richard F.
Miller, William L.
Moore, William L.
Neely, Maurice L.
Ramirez, Jose S.
Thompson, William J.
Turregano, Paul J.
Voorhies, Francis J.
Zapf, Joseph G.

THIRD GRAMMAR--KOSTKA HALL.

10

Anton, Leopoldo F.
Batchelder, George J.
Beall, Philip D.
Brooks, Raphael M.
Del Corral, Ralph F.
Douglas, Hoffman A.
Dumser, J. Adolph.
Finch, Gregory B.
Leborgne, Alfred M.
McMahon, Richard D.
Miller, Edward R.
O'Flinn, John E.
Shepard, Thomas W.
Valdez, Eduardo.

SUPERIOR COMMERCIAL.

Andrews, Elmore L.
Ausfeld, Walter A.
Bordelon, Lewis O.
Bright, Joseph E.
Causse, Robert M.
Dupont, Emile W.
Esnard, Rene S.
Francez, Laennec H.
Gaiennie, Kenneth M.
Hunter, Warren I.
McAdam, Otis B.
Norville, William J.
O'Connor, William J.
Owens, Edward M.

FIRST COMMERCIAL.

Brent, George S.
Brierre, Henry R.
Burguieres, Henry I.
Escalante, Secundino.
Hamel, Joseph L.
Harty, Joseph J.
Jumonville, Walter J.
Miller, Frederic W.
Reynaud, Oscar J.
Tobin, John.
Toland, Timothy P.
Walsh, Lucian R.
Zieman, Alphonse J.

SECOND COMMERCIAL--Section "A."

Beeche, Lucian E.
Bordages, James D.
Corbin, Cecil G.
Daniel, Leon W.
Deegan, John E.
Dimitry, Dracos A.
Gardiner, William M.
Garland, Albert P.
Giard, Leo A.
Kennedy, John A.
Larrea, Ramon O.
Maxent, Thomas M.
O'Connor, Thomas J.
Parslow, Joseph G.
Rapier, Henry J.
Rexach, Francis R.
Sheehan, Edward M.
Simon, Sidney B.
Valentino, John J.
Vila, Vincent J.
Wilkinson, Zolliecoffer.

SECOND COMMERCIAL--Section "B"

Brown, John J.
Bourgeois, Paul.
Cardenas, Armando L.
Comeaux, Alphonse J.
Deegan, William N.
Dupas, James J.
Granes, Antonio A.
Jumonville, Leonce J.
Kelly, Thomas J.
Meador, Benjamin.
Neely, Duggan A.
Olivier, Joseph V.
Rivas, Pedro.
Rougon, Anthony H.
Sturdivant, Sidney J.
Wall, Joseph E.

THIRD COMMERCIAL.

Beeche, Raphael J.
Bordelon, Clifford J.
Castellanos, Fernando L.
Chappuis, Claude L.
DeGravelle, Martin J.
Duconuce, Desire J.
Escalante, Vicente.
Espriella, De La, Richard H.
Fernandez, Manuel A.
Garland, Henry W.
Lamicq, Pedro.
Marcos Yzquierdo, Genaro.
Moreda, Estanislas.
Moreda, Juan.
Novelo, Alfonso L.
O'Connor, Lawrence W.
Patout, Oswell P.
Patout, Sebastian S.
Peon, Arturo.
Salazar, Joseph F.
Toomey, John E.
Valentino, Louis A.
Walsh, John T.

PREPARATORY--KOSTKA HALL.

Alvey, George S.
Beaty, Charles L.
Byrne, Walter C.
Faget, Luke A.
Henderson, Claude W.
Irvine, Clarke U.
Rios, Buenaventura F.
Salazar, Robert.
Valdez, Leopoldo.

Roll of Honor.

The following students were distinguished during the year for good conduct and application to study.

(THE HIGHEST NUMBER OF MARKS ATTAINABLE IS 100.)

SENIOR DIVISION.

AUSFELD, WALTER A.	100
BERNARD, JOSEPH E.	100
BLOUIN, FRANCIS R.	100
BORDELON, LEWIS O.	100
BRIGHT, JOSEPH E.	100
DANIEL, LEON W.	100
DOHERTY, JOHN T.	100
ESCALANTE, SECUNDINO	100
ESNARD, RENO S.	100
FERNANDEZ, JAMES S.	100
FRANCEZ, LAENNEC H.	100
HUNTER, WARREN I.	100
KELLY, SAMUEL L.	100
MILLER, FREDERIC W.	100
NORVILLE, WILLIAM J.	100
O'CONNOR, THOMAS J.	100
O'CONNOR, WILLIAM J.	100
OWENS, EDWARD M.	100
TOBIN, JOHN	100
VOORHIES, EDWARD F.	100
ADAMSON, PAUL R.	99
GIARD, LEO A.	99
HOUNTHA, JOSEPH M.	99

ROUNDS, RAYMOND K. 99
TOLAND, TIMOTHY P. 99
BURGUIERES, HENRY I. 98
BURGUIERES, PATOUT C. 98
HARTY, L. EMMET 98
JUMONVILLE, WALTER J. 98
LANGE, GEORGE J. 98
MORALES, HERMAN L. 98
BRENT, GEORGE S. 97
O'NEIL, RICHARD T. 97
RAPIER, JAMES G. 97
CANNON FRANCIS S. 96
CAUSSE, ROBERT M. 96
DEVINNEY, EDWARD J. 96
REILLY, MAURICE E. 95
REYNAUD, OSCAR J. 95
ANDREWS, ELMORE L. 94
HAILS, DANIEL T. 94
ORY, DANIEL J. 94
GAIENNIE, KENNETH M. 93
GARDINER, WILLIAM M. 93
ANTON, ABELARDO J. 91
LEVERT, ROBERT L. 91
RAPIER, HENRY J. 91
RAXACH, FRANCESCO R. 91
ESCALANTE, ERMILO E. 89
KERN, BENJAMIN J. 89
VILA, VINCENT J. 88

JUNIOR DIVISION.

BORDELON, CLIFFORD J. 100
COWLEY, LYOLA T. 100
DANOS, ALBERT J. 100
DEMPSEY, HAROLD M. 100
NELSON, JOHN P. 100
OLIVIER, CHARLES A. 100

LAKE AND NATATORIUM.

PARSLOW, JOSEPH G. 100
ROUGON, ANTHONY H. 100
SIMON, SIDNEY B. 100
VOORHIES, FRANCIS J. 100
DEEGAN, JOHN E. 99
McAFEE. JOHN A. 99
TOUART, ANTHONY J. 99
WALSH, JOHN P. 99
HARTY, JOSEPH J. 98
NOVELO, ALFONSO L. 98
RANSDELL, JOHN H. 98
TOUART, HINTON A. 98
BRODERICK, GEORGE G. 97
BOURGEOIS, SIDNEY J. 97
BOURGEOIS, PAUL 97
CONWAY, JOHN J. 97
WALMSLEY, T. SEMMES 97
ZAPF, JOSEPH G. 97
ALVEY, R. HENRY 96
CHALIN, FREDERIC P. 96
JUMONVILLE, LEONCE J. 96
NORVILLE, JOSEPH H. 96
PATOUT, OSWELL P. 96
PATOUT, SEBASTIAN S. 96
WAGNER, JOSEPH T. 96
BLOUIN, LEON J. 95
LAVRETTA, JOHN L. 95
PEON, ARTURO 95
VALENTINO, LOUIS A. 95
BORDAGES, JAMES D. 94
WALL, JOSEPH E. 94
AUSTIN, D. LAWRENCE 93
LEBEAU, EDWARD J. 93
MILLER, WILLIAM L. 93
BONVILLAIN, SIDNEY A. 92
FABACHER, LAWRENCE B. 92
KOHN, ARTHUR G. 92
KEITH, NESTOR L. 90

SUPPLE, JOSEPH M. 90
TURREGANO, PAUL J. 90
DIMITRY, DRACOS A. 89
DUPAS, JAMES J. 86
VIZARD, ANTHONY J. 86
MILBURN, RICHARD F. 85
McMASTER, CAREY E. 83

KOSTKA HALL

MINIM DEPARTMENT.

BEALL, PHILIP D. 100
BROOKS, RAPHAEL M. 100
BYRNE, WALTER C. 100
DOUGLAS, HOFFMAN A. 100
FINCH, GREGORY B. 100
O'FLINN, JOHN E. 100
BEATY, CHARLES L. 95
RIOS, BUENAVENTURA F. 91
IRVINE, CLARKE U. 83

1830 A. M. D. G. 1905

Diamond Jubilee

OF

Spring Hill College

PROGRAMME

Sunday, June 18

Baccalaureate Sermon, Very Rev. C. T. O'Callahan, D. D., V. G.
Solemn Benediction of the Most Blessed Sacrament and Te Deum,
College Chapel at 7:15 P. M.

Tuesday, June 20

Solemn Requiem Mass for deceased Professors, Alumni
and Benefactors,
College Chapel at 8 o'clock.
Celebrant, Rev. D. Savage, D. D.

Wednesday, June 21

Solemn Pontifical Mass.
College Chapel at 8:00 o'clock.
Celebrant, Rt. Rev. E. P. Allen, D. D.

Thursday, June 22

Seventy-fifth Annual Commencement
College Hall at 8:30 A. M.

A. M. D. G.

Seventy-Fifth

ANNUAL COMMENCEMENT

. . OF . .

Spring Hill College,

Thursday, June 22d, 1905,

At 8:30 A. M.

Programme.

SEMIRAMIDE ..... *Rossini* ..... Orchestra

ADDRESS OF WELCOME ..... Very Rev. President

"HAPPY DAYS" ..... *Streletzky* ..... Song with Violin Obligato
Lawrence W. O'Connor

DISCOURSE—"The Heritage of Learning,"
Matthias Mahorner, Jr., A. B., LL. B.

SOUTHERN PLANTATION SONGS—Medley ..... *Boettger*
Orchestra

DISCOURSE—"The Necessity of a Christian Education,"
Hon. Clarence S. Hebert, A. M.

POLONAISE ... *Weber-Liszt* ... Piano with Orchestra accompaniment
Prof. A. J. Staub, Mus. Doc.

ADDRESS TO THE GRADUATES ..... Rt. Rev. Edward P. Allen, D. D

CORNET DUET ..... *Canivez* ..... James G. Rapier, Nestor L. Keith

VALEDICTORY ..... James G. Rapier

POLONAISE— SPRINGHILLIENNE ..... *A. J. Staub*
Orchestra.

CONFERRING OF DEGREES

GRAND JUBILEE MARCH—"Purple and White" ..... *Suffich*
Orchestra

AWARD OF MEDALS
DISTRIBUTION OF PREMIUMS

L. D. S.

THE DEGREE OF DOCTOR OF DIVINITY WAS CONFERRED UPON

VERY REV. JAMES P. TURNER, V. G.,
(Chancellor, Archdiocese of Philadelphia).

REV. EDWARD KIRWAN,
(Diocese of Mobile).

REV. MICHAEL MAHER,
(Diocese of St. Augustine).

THE DEGREE OF LICENTIATE IN THEOLOGY WAS CONFERRED UPON

BENITO SANTAMARIA AZNAR,
(Diocese of Merida, Yucatan, Mexico).

THE DEGREE OF DOCTOR OF LAWS WAS CONFERRED UPON

WILLIAM M. MASTIN, M. D.

HON. CHARLES J. THEARD, A. M.

HON. JOHN ST. PAUL, A. M.

HON. RICHARD B. OTERO, A. M.

HON. CLARENCE S. HEBERT, A. M.

THE DEGREE OF DOCTOR OF PHILOSOPHY
WAS CONFERRED UPON

THOMAS DELLA TORRE, A. M.

THE DEGREE OF BACHELOR OF MUSIC
WAS CONFERRED UPON

ANGELO JOSEPH SUFFICH.

THE DEGREE OF MASTER OF ARTS

WAS CONFERRED UPON

CORNELIUS P. McINTYRE, A. B., LL. B. (Columbia).

MATTHIAS M. MAHORNER, Jr., A. B., LL. B. (Harvard).

GEORGE S. McCARTY, M. D. (Univ. Md).

MAXIMIN D. TOUART, A. B.

THE DEGREE OF BACHELOR OF ARTS
WAS CONFERRED UPON

PAUL R. ADAMSON,
EDWARD J. DEVINNEY,
RICHARD J. WALLACE,
JAMES G. RAPIER,
FRANCIS R. BLOUIN.

THE HIGHEST HONORS OF THE CLASS
WERE WON BY

PAUL R. ADAMSON.

THE DEGREE OF BACHELOR OF PHILOSOPHY WAS CONFERRED UPON

JOHN E. HOOPER, B. S.

THE DEGREE OF BACHELOR OF SCIENCE WAS CONFERRED UPON

KENNETH M. GAIENNIE,
EDWARD M. OWENS,
JOSEPH E. BRIGHT,
WARREN I. HUNTER,
LEWIS O. BORDELON,
ROBERT M. CAUSSE,
OTIS B. McADAM,
WILLIAM J. O'CONNOR,
WALTER A. AUSFELD,
ELMORE L. ANDREWS,
WILLIAM J. NORVILLE,
EMILE W. DUPONT,
RENE S. ESNARD.

THE HIGHEST HONORS OF THE CLASS WERE WON BY

KENNETH M. GAIENNIE.

Award of Medals.

THE BISHOP'S MEMORIAL MEDAL,

FOUNDED

BY THE LATE

RT. REV. BISHOP O'SULLIVAN, D. D.

FOR

EXCELLENCE IN CHRISTIAN DOCTRINE

AND

ECCLESIASTICAL HISTORY,

WAS MERITED BY

Kenneth M. Gaiennie.

NEXT IN MERIT

WEBSTER J. WHIPPLE, EDWARD J. DEVINNEY,

JAMES G. RAPIER, PAUL R. ADAMSON.

THE GOLD MEDAL

FOR THE

BEST EXAMINATION IN CATECHISM

WAS MERITED BY

Charles A. Olivier.

NEXT IN MERIT:

JOSEPH G. PARSLOW, HOFFMAN A. DOUGLAS,

DESIRE J. DUCONUCE, ROBERT M. BREARD

DONOR:

REV. THOMAS D. MADDEN, S. J.

SELMA, ALA.

THE GOLD MEDAL

FOR

GOOD CONDUCT*

IN THE SENIOR DIVISION

WAS MERITED BY

Frederic W. Miller.

DONOR:

REV. L. SCHULER, S. J.,

MOBILE, ALA.

PREMIUM:

EDWARD M. OWENS.

DISTINGUISHED:

William J. O'Connor,
Walter A. Ausfeld,
John T. Doherty,
Thomas J. O'Connor,
Raymond K. Rounds,
Timothy P. Toland.
James G. Rapier,
Warren I. Hunter,
Secundino Escalante,
Lewis O. Bordelon.

---

*The Gold Medals for Good Conduct have been awarded by the votes of the students with the approbation of the Faculty.

THE GOLD MEDAL

FOR

GOOD CONDUCT

IN THE JUNIOR DIVISION

WAS MERITED BY

Anthony H. Rougon.

DONOR:

MR. JOHN KEARNS,

LEBANON, KY.

PREMIUM:

CHARLES A. OLIVIER.

DISTINGUISHED:

Harold M. Dempsey,
Francis J. Voorhies,
Joseph G. Parslow,
Sidney J. Bourgeois,
Sidney B. Simon,
Loyola T. Cowley,
Anthony J. Touart,
Joseph J. Harty,
John P. Nelson,
George G. Broderick.

THE GOLD MEDAL

FOR

GOOD CONDUCT

IN THE MINIM DEPARTMENT

(KOSTKA HALL)

WAS MERITED BY

Hoffman A. Douglas.

DONOR:

REV. W. A. WIKINSON, S. J.,

AUGUSTA, GA.

PREMIUM:

WALTER C. BYRNE.

DISTINGUISHED:

Philip D. Beall,
John E. O'Flinn,
Gregory B. Finch,
Buenaventura F. Rios.

THE GOLD MEDAL

FOR THE

BEST COMPOSITION

IN

MENTAL PHILOSOPHY

WAS MERITED BY

Edward J. Devinney.

DONOR:

MISS NORMA GRILLO,

NATCHEZ, MISS.

THE GOLD MEDAL

FOR THE

BEST ENGLISH COMPOSITION

WAS MERITED BY

Edward J. Devinney

NEXT IN MERIT:

DANIEL T. HAILS,
SAMUEL L. KELLY,
ELMORE L. ANDREWS,
BENJAMIN J. KERN.

DONOR:

VERY REV. C. T. O'CALLAGHAN, D. D., V. G.

MOBILE, ALA.

THE GOLD MEDAL

FOR THE

BEST LATIN COMPOSITION

WAS MERITED BY

Nestor L. Keith

NEXT IN MERIT:

EDWARD J. DEVINNEY, D. LAWRENCE AUSTIN,

GEORGE A. LASSEIGNE, DANIEL T. HAILS.

DONOR:

REV. D. SAVAGE, D. D.,

MONTGOMERY, ALA.

THE GOLD MEDAL

FOR THE

BEST GREEK COMPOSITION

WAS MERITED BY

Edward J. Devinney

NEXT IN MERIT:

WEBSTER J. WHIPPLE, JOSEPH H. NORVILLE,

RICHARD J. WALLACE.

DONOR:

DR. T. A. DUGGAN,

NEW ORLEANS, LA.

THE GOLD MEDAL

FOR

PHYSICAL SCIENCES

WAS MERITED BY

James G. Rapier

NEXT IN MERIT:

KENNETH M. GAIENNIE, EDWARD J. DEVINNEY,

RICHARD J. WALLACE.

DONOR:

REV. THOMAS CASSIDY,

TUSCALOOSA, ALA

JUNIOR BASKETBALL TEAM

THE GOLD MEDAL

FOR

EXCELLENCE IN MATHEMATICS

(FIRST GRADE)

WAS MERITED BY

John T. Doherty

NEXT IN MERIT:

FRANCIS A. OLIVIER, RAYMOND K. ROUNDS,
TIMOTHY P. TOLAND.

DONOR:

MRS. E. SEVILLA,
BARCELONA, SPAIN.

THE GOLD MEDAL

FOR

EXCELLENCE IN MATHEMATICS

(SECOND GRADE)

WAS MERITED BY

Leo A. Giard

NEXT IN MERIT:

RICHARD T. O'NEIL,

JOHN E. DEEGAN,

ALBERT P. GARLAND,

DRACOS A. DIMITRY.

DONOR:

MR. R. A. FINCH,

TOULMINVILLE, ALA.

THE GOLD MEDAL

FOR

EXCELLENCE IN ELOCUTION

(SENIOR SECTION)

WAS MERITED BY

Francis S. Cannon

NEXT IN MERIT:

JOSEPH E. BERNARD, MAURICE E. REILLY,
PAUL R. ADAMSON.

DONOR:

HON. C. L. LAVRETTA,

MOBILE, ALA.

THE GOLD MEDAL

FOR

EXCELLENCE IN ELOCUTION

(JUNIOR SECTION)

WAS MERITED BY

Austin L. Wagner

NEXT IN MERIT:

FRANCIS R. REXACH, ANTHONY J. TOUART,

GRISWOLD A. WHIPPLE.

DONOR:

MR. SYDNEY LOWENSTEIN,

MOBILE, ALA.

JUNIOR BRASS BAND.

THE GOLD MEDAL

FOR

EXCELLENCE IN HISTORY

WAS MERITED BY

Kenneth M. Gaiennie

NEXT IN MERIT:

FRANCIS R. BLOUIN,
JOHN T. DOHERTY,
DANIEL T. HAILS,
WEBSTER J. WHIPPLE,

DONOR:

MAJOR PATRICK C. HANNAN,

MOBILE, ALA.

THE GOLD MEDAL

FOR

The Greatest Improvement

IN

PENMANSHIP

WAS MERITED BY

Hoffman A. Douglas

(Third Grammar, B., Kostka Hall.)

NEXT IN MERIT:

VICENTE ESCALANTE,
(Third Commercial,)

DOUGLAS A WEEMS,
(Second Grammar,)

BUENAVENTURA F. RIOS,
(Preparatory, Kostka Hall)

ANTONIO A. GRANES,
(Second Commercial, B.)

DONOR:

REV. JOHN W. DUNN,

MOBILE, ALA.

The Gold Medal

FOR

Proficiency in the Use of Instrument in the Senior Brass Band

WAS MERITED BY

James G. Rapier

NEXT IN MERIT:

MAURICE E. REILLY,
GEORGE A. LASSEIGNE,
JAMES J. FERNANDEZ
DANIEL J. ORY.

DONOR:

DR. ANGELO FESTORAZZI,

MOBILE, ALA.

THE GOLD MEDAL

FOR

Proficiency in the Use of Instrument in the Junior Brass Band

WAS MERITED BY

Lawrence B. Fabacher

NEXT IN MERIT:

GEORGE G. BRODERICK, ANTHONY J. TOUART,
JOHN J. CONWAY, EDWARD M. SHEEHAN,
LEONARD A. VEAZEY.

DONOR:

MR. WILLIAM McDONNELL,
MOBILE, ALA.

SENIOR BRASS BAND.

Distribution of Premiums.

Graduating Classes.

PHILOSOPHY.

EXCELLENCE.

PREMIUM:

RICHARD J. WALLACE.

DISTINGUISHED:

EDWARD J. DEVINNEY, FRANCIS R. BLOUIN.

SUPERIOR COMMERCIAL.

EXCELLENCE.

FIRST PREMIUM:

EDWARD M. OWENS.

SECOND PREMIUM:

KENNETH M. GAIENNIE.

DISTINGUISHED:

JOSEPH E. BRIGHT, ROBERT M. CAUSSE,
WARREN I. HUNTER.

Classical Course.

RHETORIC.

CHRISTIAN DOCTRINE.

PREMIUM:

GEORGE G. BRODERICK.

DISTINGUISHED:

JOSEPH M. HOUNTHA, JOSEPH E. BERNARD.

EXCELLENCE.

PREMIUM:

GEORGE G. BRODERICK.

DISTINGUISHED:

JOSEPH E. BERNARD, DANIEL T. HAILS.

LATIN.

PREMIUM:

GEORGE A. LASSEIGNE.

DISTINGUISHED:

JOSEPH M. HOUNTHA, GEORGE G. BRODERICK.

GREEK.

PREMIUM:

DANIEL T. HAILS.

DISTINGUISHED:

JOSEPH M. HOUNTHA, GEORGE G. BRODERICK.

ENGLISH.

PREMIUM:

GEORGE A. LASSEIGNE.

DISTINGUISHED:

GEORGE G. BRODERICK, BENJAMIN J. KERN.

TRIGONOMETRY.

PREMIUM:

JOSEPH E. BERNARD.

DISTINGUISHED:

DANIEL T. HAILS, LOYOLA T. COWLEY.

HISTORY AND GEOGRAPHY.

PREMIUM:

DANIEL T. HAILS.

DISTINGUISHED:

GEORGE G. BRODERICK, BENJAMIN J. KERN.

ELOCUTION.

PREMIUM:

MAURICE E. REILLY.

DISTINGUISHED:

GEORGE G. BRODERICK, JOSEPH E. BERNARD.

FIVE INNS

POETRY.

CHRISTIAN DOCTRINE.

FIRST PREMIUM:
John T. Doherty.

SECOND PREMIUM:
Joseph H. Norville.

DISTINGUISHED:
Raymond K. Rounds, Sidney A. Bonvillain,
Joseph A. O'Leary.

EXCELLENCE.

FIRST PREMIUM:
Raymond K. Rounds.

SECOND PREMIUM:
John T. Doherty.

DISTINGUISHED:
Nestor L. Keith, Joseph H. Norville,
Webster J. Whipple.

LATIN.

FIRST PREMIUM:
John T. Doherty.

SECOND PREMIUM:
Webster J. Whipple.

DISTINGUISHED:
Raymond K. Rounds, Nestor L. Keith,
Sidney A. Bonvillain, } *ex aequo.*
Joseph A. Norville, }

GREEK.

FIRST PREMIUM:
Raymond K. Rounds.

SECOND PREMIUM:
John T. Doherty.

DISTINGUISHED:
Joseph H. Norville, Webster J. Whipple,
Joseph A. O'Leary.

ENGLISH.

FIRST PREMIUM:
John T. Doherty.

SECOND PREMIUM:
Francis S. Cannon.

DISTINGUISHED:
Raymond K. Rounds, Joseph H. Norville,
Nestor L. Keith.

GEOMETRY.

FIRST PREMIUM:
Raymond K. Rounds.

SECOND PREMIUM:
John T. Doherty, } *ex aequo.*
Nestor L. Keith. }

DISTINGUISHED:
Nicholas L. Vickers, Webster J. Whipple,
Joseph H. Norville.

HISTORY AND GEOGRAPHY.

FIRST PREMIUM:

John T. Doherty.

SECOND PREMIUM:

Webster J. Whipple.

DISTINGUISHED:

Raymond K. Rounds, Joseph H. Norville,

Nestor L. Keith, Francis S. Cannon. } *eq aequo.*

BOOK-KEEPING.

FIRST PREMIUM:

Raymond K. Rounds.

SECOND PREMIUM:

John T. Doherty.

DISTINGUISHED:

Nestor L. Keith, Joseph A. O'Leary,
Sidney A. Bonvillain.

ELOCUTION.

FIRST PREMIUM:

Francis S. Cannon.

SECOND PREMIUM:

George J. Lange.

DISTINGUISHED:

Webster J. Whipple, Nicholas L. Vickers,
Joseph A. O'Leary.

FIRST GRAMMAR.

CHRISTIAN DOCTRINE.

FIRST PREMIUM:

Francis A. Olivier, } *ex aequo.*
Sebastian M. Hiriart. }

SECOND PREMIUM:

Joseph P. Skelly, } *ex aequo.*
D. Lawrence Austin, }

DISTINGUISHED:

William M. Walsh, Robert L. Levert,
John H. Ransdell, Lester L. Bordelon.

EXCELLENCE.

FIRST PREMIUM:

Francis A. Olivier.

SECOND PREMIUM:

Robert M. Breard.

DISTINGUISHED:

D. Lawrence Austin, Thomas J. Burns,
William M. Walsh, Albert J. Danos.

SENIOR FOOTBALL TEAM AT PRACTICE

LATIN.

FIRST PREMIUM:

Francis A. Olivier.

SECOND PREMIUM:

Robert M. Breard.

DISTINGUISHED:

D. Lawrence Austin,
William M. Walsh,
Joseph P. Skelly,
Ermilo E. Escalante.

GREEK.

FIRST PREMIUM:

D. Lawrence Austin.

SECOND PREMIUM:

Robert M. Breard.

DISTINGUISHED:

Lester L. Bordelon,
Francis A. Olivier,
Sebastian M. Hiriart,
William M. Walsh.

ENGLISH.

FIRST PREMIUM:

Blewett M. Alvey.

SECOND PREMIUM:

Robert M. Breard.

DISTINGUISHED:

Francis A. Olivier,
Carey E. McMaster,
Sebastian M. Hiriart,
D. Lawrence Austin.

ALGEBRA.

FIRST PREMIUM:

Francis A. Olivier.

SECOND PREMIUM:

William M. Walsh.

DISTINGUISHED:

Thomas J. Burns,
Carey E. McMaster,
Anthony J. Vizard,
D. Lawrence Austin.

HISTORY AND GEOGRAPHY.

FIRST PREMIUM:

Francis A. Olivier.

SECOND PREMIUM:

William M. Walsh.

DISTINGUISHED:

Robert M. Breard,
Carey E. McMaster,
Albert J. Danos,
Thomas J. Burns.

BOOK-KEEPING.

FIRST PREMIUM:

Francis A. Olivier.

SECOND PREMIUM:

Robert M. Breard.

DISTINGUISHED:

Thomas J. Burns,
Carey E. McMaster,
Albert J. Danos,
Ermilo E. Escalante.

ELOCUTION.

FIRST PREMIUM:

Austin L. Wagner.

SECOND PREMIUM:

Lester L. Bordelon.

DISTINGUISHED:

Francis A. Olivier,
William M. Walsh,
Ermilo E. Escalante,
Gilbert A. LeBaron.

SECOND GRAMMAR.

THE GOLD MEDAL
FOR
EXCELLENCE IN GREEK GRAMMAR
WAS MERITED BY

Charles A. Olivier

NEXT IN MERIT:

Anthony J. Touart,
Joseph T. Wagner,
Richard H. Alvey,
Sidney J. Bourgeois.

DONOR:

MR. J. GOLDSTEIN,
MOBILE, ALA.

CHRISTIAN DOCTRINE.

FIRST PREMIUM:
Samuel L. Kelly.

SECOND PREMIUM:
Anthony J. Touart.

DISTINGUISHED:

Charles A. Olivier,
Douglas A. Weems,
T. Semmes Walmsley,
John J. Conway.

EXCELLENCE.

FIRST PREMIUM:
Charles A. Olivier.

SECOND PREMIUM:
J. Carroll Alvey.

DISTINGUISHED:

Anthony J. Touart,
Samuel L. Kelly,
John J. Conway,
Sidney J. Bourgeois.

LATIN.

FIRST PREMIUM:
Charles A. Olivier.

SECOND PREMIUM:
Anthony J. Touart.

DISTINGUISHED:

J. Carroll Alvey,
Richard H. Alvey,
Leonard A. Veazey,
Sidney J. Bourgeois,

GREEK.

FIRST PREMIUM:

Charles A. Olivier.

SECOND PREMIUM:

J. Carroll Alvey.

DISTINGUISHED:

Joseph T. Wagner, Richard H. Alvey,
Anthony J. Touart, Sidney J. Bourgeois.

ENGLISH.

FIRST PREMIUM:

Samuel L. Kelly.

SECOND PREMIUM:

Charles A. Olivier.

DISTINGUISHED:

Anthony J. Touart, John J. Conway,
T. Semmes Walmsley, Richard H. Alvey.

ALGEBRA.

FIRST PREMIUM:

John J. Conway.

SECOND PREMIUM:

Charles A. Olivier.

DISTINGUISHED:

J. Carroll Alvey, T. Semmes Walmsley,
Samuel L. Kelly, Leonard A. Veazey.

ARITHMETIC.

FIRST PREMIUM:

Richard T. O'Neil.

SECOND PREMIUM:

Charles A. Olivier.

DISTINGUISHED:

J. Carroll Alvey, Anthony J. Touart,
Samuel L. Kelly, John J. Conway.

THE COLLEGE CUPOLA.—LOOKING SOUTH OVER THE NEW BRIDGE.

HISTORY AND GEOGRAPHY.

FIRST PREMIUM :

Charles A. Olivier.

SECOND PREMIUM :

Leon J. Blouin.

DISTINGUISHED :

J. Carroll Alvey,
Richard T. O'Neil,
Leonard A. Veazey,
Samuel L. Kelly.

ELOCUTION.

FIRST PREMIUM :

Anthony J. Touart.

SECOND PREMIUM :

T. Semmes Walmsley.

DISTINGUISHED :

Samuel L. Kelly,
John J. Conway,
Griswold A. Whipple,
John P. Nelson

PENMANSHIP.

FIRST PREMIUM :

Samuel L. Kelly.

SECOND PREMIUM :

Abelardo J. Anton.

DISTINGUISHED :

John P. Nelson,
Richard T. O'Neil,
Leonard A. Veazey,
Lawrence B. Fabacher.

THIRD GRAMMAR.

THE GOLD MEDAL

FOR

The Best Competitive Examination in the Rudiments of Latin, Greek and English Grammar

WAS MERITED BY

Raphael M. Brooks

(Third Gram. B., Kostka Hall)

NEXT IN MERIT:

FRANCIS J. VOORHIES, (Third Gram. A.)

HOFFMAN A. DOUGLAS. (Third Gram. B., Kostka Hall)

PAUL J. TURREGANO. (Third Gram. A.)

DONOR:

MR. CHARLES BRETTEL,

MOBILE, ALA.

SECTION A.

CHRISTIAN DOCTRINE.

FIRST PREMIUM:

Francis J. Voorhies.

SECOND PREMIUM:

Edward J. Lebeau.

DISTINGUISHED:

Joseph G. Zapf,
Harold M. Dempsey,
Richard F. Milburn,
Paul J. Turregano.

EXCELLENCE.

FIRST PREMIUM:

Francis J. Voorhies.

SECOND PREMIUM:

Richard F. Milburn.

DISTINGUISHED:

Paul J. Turregano,
Harold M. Dempsey,
William L. Miller,
Edward J. Lebeau.

LATIN.

FIRST PREMIUM:

Francis J. Voorhies.

SECOND PREMIUM:

Richard F. Milburn,

DISTINGUISHED:

Juan F. Anton,
Paul J. Turregano,
John L. Lavretta.
William L. Miller.

GREEK.

FIRST PREMIUM:

Francis J. Voorhies.

SECOND PREMIUM:

Richard F. Milburn.

DISTINGUISHED:

Paul J. Turregano,
William L. Miller,
Juan F. Anton,
Maurice L. Neely.

ENGLISH.

FIRST PREMIUM:
Francis J. Voorhies.

SECOND PREMIUM:
Harold M. Dempsey.

DISTINGUISHED:

Richard F. Milburn,
Maurice L. Neely,
Paul J. Turregano,
Edward J. Lebeau.

ARITHMETIC.

FIRST PREMIUM:
Francis J. Voorhies.

SECOND PREMIUM:
Harold M. Dempsey.

DISTINGUISHED:

William J. Thompson,
Paul J. Turregano,
Richard H. Keen,
John E. Carbery.

HISTORY AND GEOGRAPHY.

FIRST PREMIUM:
Richard F. Milburn.

SECOND PREMIUM:
Paul J. Turregano.

DISTINGUISHED:

Francis J. Voorhies,
Edward J. Lebeau,
John E. Carbery,
Richard H. Keen.

ELOCUTION.

FIRST PREMIUM:
John A. McAfee.

SECOND PREMIUM:
William L. Miller.

DISTINGUISHED:

John L. Lavretta,
Ferdinand Hollander,
Richard H. Keen,
Lamy F. Benoist.

PENMANSHIP.

FIRST PREMIUM:
Juan F. Anton.

SECOND PREMIUM:
Harold M. Dempsey.

DISTINGUISHED:

Lamy F. Benoist,
Richard F. Milburn,
John L. Lavretta,
Joseph G Zapf.

GYMNASIUM.

THIRD GRAMMAR.

SECTION B., KOSTKA HALL.

CHRISTIAN DOCTRINE.

FIRST PREMIUM.
Hoffman A. Douglas.
SECOND PREMIUM.
Philip D. Beall.
DISTINGUISHED:
Raphael M. Brooks, Gregory B. Finch,
John E. O'Flinn.

EXCELLENCE.

FIRST PREMIUM:
Hoffman A. Douglas
SECOND PREMIUM:
Raphael M. Brooks.
DISTINGUISHED:
Philip D. Beall, Gregory B. Finch,
Richard D. McMahon.

LATIN.

FIRST PREMIUM:
Hoffman A. Douglas.
SECOND PREMIUM:
Raphael M. Brooks.
DISTINGUISHED:
Gregory B. Finch, Philip D. Beall,
Richard D. McMahon.

GREEK.

FIRST PREMIUM:
Raphael M. Brooks.
SECOND PREMIUM:
Philip D. Beall.
DISTINGUISHED:
Hoffman A. Douglas, Gregory B. Finch,
John E. O'Flinn.

ENGLISH.

FIRST PREMIUM:
Philip D. Beall.

SECOND PREMIUM:
Gregory B. Finch.

DISTINGUISHED:
Raphael M. Brooks, Hoffman A. Douglas,
Richard D. McMahon.

ARITHMETIC.

FIRST PREMIUM:
Philip D. Beall.

SECOND PREMIUM:
Richard D. McMahon.

DISTINGUISHED:
Gregory B. Finch, Raphael M. Brooks,
Thomas W. Shepard.

HISTORY AND GEOGRAPHY.

FIRST PREMIUM:
Philip D. Beall.

SECOND PREMIUM:
Hoffman A. Douglas.

DISTINGUISHED:
Gregory B. Finch, Richard D. McMahon,
Thomas W. Shepard.

ELOCUTION.

FIRST PREMIUM:
George J. Batchelder.

SECOND PREMIUM:
Philip D. Beall.

DISTINGUISHED:
John E. O'Flinn, Thomas W. Shepard,
Hoffman A. Douglas.

PENMANSHIP.

FIRST PREMIUM:
Leopold F. Anton.

SECOND PREMIUM:
Edward R. Miller.

DISTINGUISHED:
Alfred M. Leborgne, John E. O'Flinn,
Thomas W. Shepard.

ROMANSKI-C.N.O.

THE GARDENS

THE LAKE

THE NEW KITCHEN

THE NATATORIUM

Commercial Course.

FIRST COMMERCIAL.

CHRISTIAN DOCTRINE.

FIRST PREMIUM:

Oscar J Reynaud.

SECOND PREMIUM:

John Tobin.

DISTINGUISHED:

Joseph L. Hamel, Frederic W. Miller,
Timothy P. Toland.

EXCELLENCE.

FIRST PREMIUM:

Joseph L. Hamel.

SECOND PREMIUM:

Timothy P. Toland.

DISTINGUISHED:

Frederic W. Miller, John Tobin,
Joseph J. Harty.

ENGLISH.

FIRST PREMIUM:

Timothy P. Toland.

SECOND PREMIUM:

Joseph J. Harty.

DISTINGUISHED:

Joseph L. Hamel, George S. Brent,
John Tobin.

GEOMETRY.

FIRST PREMIUM:

Joseph L. Hamel.

SECOND PREMIUM:

Frederic W. Miller.

DISTINGUISHED:

Secundino Escalante, Joseph J. Harty,
Timothy P. Toland.

NATURAL PHILOSOPHY AND CHEMISTRY.

FIRST PREMIUM:

Frederic W. Miller.

SECOND PREMIUM:

Joseph L. Hamel.

DISTINGUISHED:

Secundino Escalante, Joseph J. Harty,
Timothy P. Toland.

ARITHMETIC AND ALGEBRA.

FIRST PREMIUM:

Joseph J. Harty.

SECOND PREMIUM:

Frederic W. Miller.

DISTINGUISHED:

Secundino Escalante, Timothy P. Toland,
Joseph L. Hamel.

GARDEN AND INFIRMARY.

HISTORY AND GEOGRAPHY.

FIRST PREMIUM:

Joseph L. Hamel.

SECOND PREMIUM:

Timothy P. Toland.

DISTINGUISHED:

John Tobin, Secundino Escalante,

Frederic W. Miller.

BOOK-KEEPING.

FIRST PREMIUM:

Timothy P. Toland, } *ex æquo.*
Joseph L. Hamel, }

SECOND PREMIUM:

John Tobin.

DISTINGUISHED:

Joseph J. Harty, Secundino Escalante,

Lucian R. Walsh.

ELOCUTION.

FIRST PREMIUM:

John Tobin.

SECOND PREMIUM:

George S. Brent.

DISTINGUISHED:

Alphonse J. Zieman, Timothy P. Toland,

Joseph L. Hamel.

SECOND COMMERCIAL.

Section A.

CHRISTIAN DOCTRINE.

FIRST PREMIUM:

Joseph G. Parslow.

SECOND PREMIUM:

Cecil G. Corbin.

DISTINGUISHED:

Albert P. Garland, Thomas M. Maxent,
Edward M. Sheehan.

EXCELLENCE.

FIRST PREMIUM:

Albert P. Garland.

SECOND PREMIUM:

Sidney B. Simon.

DISTINGUISHED:

Joseph G. Parslow, Thomas J. O'Connor,
James D. Bordages.

ENGLISH.

FIRST PREMIUM:

John E. Deegan.

SECOND PREMIUM:

Leon W. Daniel.

DISTINGUISHED:

Cecil G. Corbin, Albert P. Garland,
Joseph G. Parslow.

BOOK-KEEPING.

FIRST PREMIUM:

Leon W. Daniel.

SECOND PREMIUM:

William M. Gardiner, } *ex æquo.*
Leo A. Giard. }

DISTINGUISHED:

Lucian E. Beeche, John A. Kennedy,
John E. Deegan.

HISTORY AND GEOGRAPHY.

FIRST PREMIUM.

Joseph G. Parslow.

SECOND PREMIUM:

Thomas M Maxent.

DISTINGUISHED:

Dracos A. Dimitry, Thomas J. O'Connor,
Sidney B. Simon.

ALGEBRA.

FIRST PREMIUM:

Joseph G. Parslow.

SECOND PREMIUM:

Cecil G. Corbin.

DISTINGUISHED:

Albert P. Garland, Sidney B. Simon,
Thomas J. O'Connor, } *ex æquo.*
Henry J. Rapier, }

ELOCUTION.

FIRST PREMIUM:

Francis R. Rexach.

SECOND PREMIUM:

John A. Kennedy.

DISTINGUISHED:

Henry J. Rapier, John J. Valentino,

Lucian E. Beeche.

PENMANSHIP.

FIRST PREMIUM:

John A. Kennedy.

SECOND PREMIUM:

Lucian E. Beeche.

DISTINGUISHED:

Dracos A. Dimitry, Sidney B. Simon,

John J. Valentino.

JUNIOR BASEBALL TEAM

SECOND COMMERCIAL.

SECTION B.

CHRISTIAN DOCTRINE.

FIRST PREMIUM:
Leonce J. Jumonville.
SECOND PREMIUM:
Thomas J. Kelly.
DISTINGUISHED:
Joseph E. Wall, Anthony H. Rougon.

EXCELLENCE.

FIRST PREMIUM:
Joseph E. Wall.
SECOND PREMIUM.
Sidney J. Sturdivant.
DISTINGUISHED:
Anthony H. Rougon, Leonce J. Jumonville.

ENGLISH.

FIRST PREMIUM:
Joseph E. Wall.
SECOND PREMIUM:
James J. Dupas.
DISTINGUISHED:
Thomas J. Kelly, Duggan A. Neely.

HISTORY AND GEOGRAPHY.

FIRST PREMIUM:
Antonio A. Granes.
SECOND PREMIUM:
Anthony H. Rougon, } *ex æquo.*
Leonce J. Jumonville, }
DISTINGUISHED:
Joseph E. Wall, John J. Brown.

ARITHMETIC.

FIRST PREMIUM.

Joseph E. Wall.

SECOND PREMIUM:

Sidney J Sturdivant.

DISTINGUISHED:

Thomas J. Kelly, Anthony H. Rougon.

ELOCUTION.

FIRST PREMIUM:

Joseph E. Wall.

SECOND PREMIUM:

Anthony H. Rougon.

DISTINGUISHED:

Thomas J. Kelly, Joseph V. Olivier.

SPELLING.

FIRST PREMIUM;

Joseph V. Olivier.

SECOND PREMIUM:

Joseph E. Wall.

DISTINGUISHED:

John J. Brown, Leonce J. Jumonville.

PENMANSHIP.

FIRST PREMIUM:

Anthony H. Rougon.

SECOND PREMIUM:

Armando L. Cardenas.

DISTINGUISHED:

John J. Brown, Sidney J. Sturdivant.

THIRD COMMERCIAL.

CHRISTIAN DOCTRINE.

FIRST PREMIUM:
John E. Toomey.
SECOND PREMIUM:
Desire J. Duconuce.
DISTINGUISHED:

Henry W. Garland,
John P. Walsh,
Oswell P. Patout
Estanislas Moreda.

EXCELLENCE.

FIRST PREMIUM:
John E. Toomey.
SECOND PREMIUM:
Henry W. Garland.
DISTINGUISHED:

John P. Walsh,
Louis A. Valentino,
Oswell P. Patout,
Estanislas Moreda.

ENGLISH.

FIRST PREMIUM:
Henry W. Garland.
SECOND PREMIUM:
Louis A. Valentino.
DISTINGUISHED:

John P. Walsh,
John E. Toomey,
Desire J. Duconuce,
Estanislas Moreda.

ARITHMETIC.

FIRST PREMIUM:
Estanislas Moreda.
SECOND PREMIUM:
Raphael J. Beeche.
DISTINGUISHED:

John E. Toomey,
Henry W. Garland,
Oswell P. Patout,
Desire J. Duconuce.

HISTORY AND GEOGRAPHY.

FIRST PREMIUM:
Henry W. Garland.
SECOND PREMIUM:
Estanislas Moreda.
DISTINGUISHED:

John P. Walsh,
Desire J. Duconuce,
John E. Toomey,
Louis A. Valentino.

ELOCUTION.

FIRST PREMIUM:
Lawrence W. O'Connor.
SECOND PREMIUM:
Louis A. Valentino.
DISTINGUISHED:

Oswell P. Patout,
John E. Toomey,
Martin J. DeGravelle,
John P. Walsh.

PENMANSHIP.

FIRST PREMIUM:
Alfonso L. Novelo.
SECOND PREMIUM:
Desire J. Duconuce.
DISTINGUISHED:

Raphael J. Beeche,
Juan Moreda,
Clifford J. Bordelon,
Oswell P. Patout.

SPELLING.

FIRST PREMIUM:
Clifford J. Bordelon.
SECOND PREMIUM:
John P. Walsh.
DISTINGUISHED:

Alfonso L. Novelo,
John E. Toomey,
Desire J. Duconuce,
Arturo Peon.

SENIOR BASKETBALL TEAM.

PREPARATORY.

KOSTKA HALL.

CHRISTIAN DOCTRINE.

PREMIUM:
Luke A. Faget.
DISTINGUISHED:
Walter C. Byrne, Buenaventura F. Rios.

EXCELLENCE.

PREMIUM:
Walter C. Byrne.
DISTINGUISHED:
Luke A Faget, Buenaventura F. Rios.

ENGLISH GRAMMAR.

PREMIUM:
Luke A. Faget.
DISTINGUISHED:
Walter C. Byrne, Buenaventura F. Rios.

HISTORY AND GEOGRAPHY.

PREMIUM:
Luke A. Faget.
DISTINGUISHED:
Walter C. Byrne, Buenaventura F. Rios.

ARITHMETIC.

PREMIUM:
Walter C. Byrne.
DISTINGUISHED:
Luke A. Faget, Buenaventura F. Rios.

ELOCUTION.

PREMIUM:

Buenaventura F. Rios.

DISTINGUISHED:

Luke A. Faget, Robert Salazar.

SPELLING.

PREMIUM:

Walter C. Byrne.

DISTINGUISHED:

Claude W. Henderson, Luke A. Faget.

PENMANSHIP.

PREMIUM:

Buenaventura F. Rios.

DISTINGUISHED:

Luke A. Faget. Claude W. Henderson.

Modern Languages.

FRENCH.

FIRST CLASS.

PREMIUM:

George A. Lasseigne.

DISTINGUISHED:

Anthony H. Rougon, James J. Dupas.

SECOND CLASS.

FIRST PREMIUM:

Charles A. Olivier.

SECOND PREMIUM:

Joseph H. Norville.

DISTINGUISHED:

Albert J. Danos, Webster J. Whipple,
Anthony J. Touart.

THIRD CLASS.

PREMIUM:

Albert P. Garland.

DISTINGUISHED:

Henry W. Garland, Dracos A. Dimitry.

GERMAN.

PREMIUM:

John T. Doherty.

DISTINGUISHED:

Daniel J. Ory, Leo A. Giard.

SPANISH.

FIRST CLASS.

PREMIUM:

Francesco R. Rexach.

DISTINGUISHED:

Abelardo J. Anton, Armando L. Cardenas.

SECOND CLASS.

PREMIUM;

Oscar J. Reynaud.

DISTINGUISHED:

Joseph M. Hountha, Thomas J. Burns.

THIRD CLASS.

FIRST PREMIUM:

Gilbert A. LeBaron.

SECOND PREMIUM:

Leon W. Daniel.

DISTINGUISHED:

Joseph L. Hamel, Thomas M. Maxent,
Albert P. Garland.

DRAWING.

ARCHITECTURAL.

PREMIUM:

Blewett M. Alvey.

DISTINGUISHED:

Joseph J. Harty, Maurice E. Reilly.

MECHANICAL.

PREMIUM:

Ermilo E. Escalante.

DISTINGUISHED:

Douglas A. Weems, Carey E. McMaster,
Nestor L. Keith.

ORNAMENTAL.

PREMIUM:

John E. Deegan.

DISTINGUISHED:

Joseph F. Salazar, George J. Batchelder.

ENGINEERING.

PREMIUM:

Raymond K. Rounds.

DISTINGUISHED:

Francis R. Rexach.

MUSIC.

PIANO.

DIVISION A.

PREMIUM:

James J. Fernandez.

DISTINGUISHED:

John E. Hooper,
Maurice E. Reilly,
Charles H. Smokey,
Alphonse J. Comeaux.

DIVISION B.

PREMIUM:

Sidney B. Simon.

DISTINGUISHED:

Leonard A. Veazey,
Louis E. Clark,
Arturo Peón,
Edward M. Sheehan,
Nicholas L. Vickers,
John L. Lavretta.

VIOLIN.

DIVISION A.

PREMIUM:

Joseph M. Hountha.

DISTINGUISHED:

Thomas J. Burns,
Ermilo E. Escalante,
George J. Lange,
Lucian E. Beeche.

DIVISION B.

PREMIUM:

Anthony J. Touart.

DISTINGUISHED:

John E. Toomey,
Vicente Escalante,
John H. Ransdell,
John J. Conway.

FLUTE.

PREMIUM:
Hinton A. Touart.
DISTINGUISHED:
Daniel J. Ory, Albert P. Garland,
George A. Lasseigne, Eduardo Valdez,
John E. Deegan.

CORNET.

DIVISION A.

PREMIUM:
Nestor L. Keith.
DISTINGUISHED:
James G. Rapier, Lawrence B. Fabacher,
George A. Lasseigne, Henry G. Rapier,
Secundino Escalante.

DIVISION B.

PREMIUM:
John L. Lavretta.
DISTINGUISHED:
Richard F. Milburn, Richard T. O'Neil,
Raphael J. Beeche.

MANDOLIN.

PREMIUM:
James G. Rapier.
DISTINGUISHED:
Henry I. Burguieres, Lawrence B. Fabacher,
Henry J. Rapier, Patout C. Burguieres,
Secundino Escalante.

CLARINET.

PREMIUM:
John A. Kennedy.

STENOGRAPHY.

PREMIUM:

Albert P. Garland.

DISTINGUISHED:

Lucian E. Beeche, Henry W. Garland,

Peter E. Neely.

TYPEWRITING.

SECTION A.

PREMIUM:

Sidney J. Bourgeois.

DISTINGUISHED:

Hinton A. Touart, Joseph A. O'Leary.

SECTION B.

FIRST PREMIUM:

Peter E. Neely.

SECOND PREMIUM:

Armando L. Cardenas.

DISTINCUISHED:

Leonard A. Veazey, Richard H. Alvey,

Vicente Escalante, James D. Bordages.

LAKE.

Premiums

FOR

FOUR OR MORE DISTINCTIONS.

JOSEPH A. O'LEARY.

ALBERT J. DANOS.

CAREY E. McMASTER.

THOMAS J. BURNS.

RICHARD H. ALVEY,

LEONARD A. VEAZEY.

JOHN E. O'FLINN.

THOMAS W. SHEPARD.

SECUNDINO ESCALANTE.

THOMAS J. O'CONNOR.

DRACOS A. DIMITRY.

HENRY J. RAPIER.

OSWELL P. PATOUT.

Acknowledgments.

THE PRESIDENT AND FACULTY WISH TO EXPRESS THEIR GRATEFUL ACKNOWLEDGMENT TO THE FOLLOWING PERSONS FOR DONATIONS TO THE COLLEGE:

MR. AND MRS. E. SEVILLA, Barcelona, Spain.
MR. AND MRS. J. H. KEARNS, Lebanon, Ky.
VERY REV. W. POWER, S. J.
REV. E. J. BERNARD, S. J.
REV. THEOPHILE DEBEURME, S. J.
REV. THOMAS SLEVIN, S. J.
REV. THOMAS D. MADDEN, S. J., Selma, Ala.
REV. J. ROGUET, Royville, La.
REV. C. WIDMAN, S. J., New Orleans, La.
REV. J. OBERHOLZER, S. J.
MAJOR P. C. HANNAN, Mobile, Ala.
PROF. PAUL C. BOUDOUSQUIE, Mobile, Ala.
DR. WILLIAM MASTIN, Mobile, Ala.
MR. J. BUCKLEY, S. J., St. Louis, Mo.
MESSRS. W. AND J. RYAN, Mobile, Ala.
MR. AND MRS. M. VICKERS, Mobile, Ala.
MR. H. GARDINER, New Orleans, La.
MR. AND MRS. L. FABACHER, New Orleans, La.
MR. BENEMELIS, Mobile, Ala.
MR. VINE, Spring Hill, Ala.
MR. L. STEIN, Spring Hill, Ala.
SMITHSONIAN INSTITUTE.
UNITED STATES GOVERNMENT.
DONORS OF MEDALS.
CONTRIBUTORS TO ALUMNI HALL.

AVENUE LEADING TO GONZAGA HALL.

WALTER W. ECKERT
BINDER &
SPECIALTY CO.
941 LAFAYETTE ST.
NEW ORLEANS, LA